



COMMERCIAL
RESIDENTIAL
INDUSTRIAL

**Waste collection and
recycling service**

*Congratulations to the
Portland Agricultural Fair.*

143 Murphy Road, Hartford, CT 06114

860-724-4574 or 1-800-443-3867

info@allwaste.com | allwaste.com

JOIN US AT THE 24TH ANNUAL

PORT- LAND AGRICULTURAL FAIR



OCTOBER
4, 5 & 6

RABBITS
GOATS
CATTLE
CRAFTS
TRUCKS
PULLS
FOOD
MUSIC
RIDES
& MORE!

COME
ON OVER!



A Portland tradition since 2000

PORTLANDFAIR.COM



JOIN US AT THE 24TH ANNUAL

2024 PORTLAND AGRICULTURAL FAIR

October 4, 5 & 6

CHRIS COTE'S DRIVING RANGE
1501 Main Street, Portland, CT 06480

ADMISSION

Adults	\$15.00
Senior Citizens (65 & older with valid ID)	\$10.00
Active/Reserve Military (with valid ID)	\$10.00
Children under 10	FREE

No Pets Allowed - Service Animals Only

FAIR HOURS

Friday	5PM - 11PM (Exhibits close at 10PM)
Saturday	10:30AM - 10PM (Exhibits close at 10PM)
Sunday	10:30AM - 6PM (Exhibits close at 5PM)

DIRECTIONS: Route 17A Portland, CT 06480

Hartford	New Haven	New London
I-91 South to exit 22 South to Rt.9 South	I-91 North to exit 22 South to Rt.9 South	I-95 South to exit 69 to Rt.9 North

- > From Rt. 9 take Exit 24C for Rt.17A/66 (Eastbound)
- > At light bear right and pass over bridge
- > Follow Rt.17A (Main Street) for approximately 3 miles
- > Fairgrounds will be on right



Hello friends,

It's a big job to move a fair—we've been busy! We started with mapping out our new grounds. We also worked with the town land use and public safety departments to meet town and state safety requirements and we created a new operations plan. We've been building animal and mechanized pull rings, building roads, and bringing water into the grounds all while ensuring we maintain our major agricultural fair status. It takes long hours, many meetings and lots of fund raising. Is it worth the effort—sure is, we hope you come see for yourself!

Speaking of fundraising, the 1st Annual Chicken BBQ hosted by the Portland Fair and the Portland Farmers Fish and Game Club was a large success. We used the proceeds we raised to build our new premier truck pull ring. Both the animal and truck pull rings have a new permanent home on Fish and Game Club property. We are looking forward to many truck pulls and events to come.

There are so many to thank this year. Thanks to our Friends of the Portland Fair chicks and bunnies who kicked off our fundraising campaign and the advertisers who contributed to this fair book and the panels that will be displayed in the entertainment tent. Also thank you to the individuals and businesses for their donations and words of encouragement, we appreciate it all very much. Next year hopefully will bring permanent lighting and electricity as we continue to improve these grounds and grow the fair. We are thankful for the friendship and partnership we have established with Chris Cote's Driving Range and Portland Fish and Game Club, they provided us the opportunity to move. It's a big and expensive job to move a fair.

We also won't forget our roots—we would like to thank The Exchange Club for hosting the Fair since its return 24 years ago. Its bittersweet to leave the "Fairgrounds" however you can't mess with mother nature. Thank you to all the volunteers and business that are helping with the build at the new grounds. Keep up with the progress at portlandfair.com or on Facebook. We are posting updates, pictures and work party dates. Please join us, there is so much more to do—we really need the help.

We are excited to present to you our new grounds in October. We hope you join us either as a volunteer or a guest and have some fun.

Candi Meadors
President



Kelly Chester
Vice President

PORTLAND AGRICULTURAL FAIR

P.O. Box 862 | Portland, CT 06480

info@portlandfair.com | portlandfair.com



Schedule of Events

For an up-to-date schedule, please check our website: portlandfair.com

FRIDAY

5:00PM	Gates Open Middlesex County Tractor Pullers
6:00PM	Opening Ceremonies Featuring the Portland High School Band
6:15PM	Remote Control Racing
7:00PM	Aim High Canines
7:30PM	Great Hill Mountain Band
7:45PM	Remote Control Racing
8:15PM	Pirate Man Dan Comedy & Magic Show
8:45PM	Aim High Canines
11:00PM	Fair Closes

SATURDAY

10:30AM	Gates Open Mass Mini Tractor Pullers Dairy Cattle Show Goat Show & Youth Sheep Show
11:30AM	Remote Control Racing
12:15PM	Pirate Man Dan Comedy & Magic Show
1:00PM	Ms. Cheryl and her Animal Puppets Paul Christopher Sienkiewicz
1:30PM	Aim High Canines
2:00PM	Draft Horse Drawing Contest Beef Cattle Show Remote Control Racing
2:45PM	Pirate Man Dan Comedy & Magic Show
3:00PM	Tony Rome and the Excuses
3:30PM	Aim High Canines
4:00PM	Remote Control Racing
4:30PM	Skillet Throwing Contest
5:00PM	Ms. Cheryl and her Animal Puppets Small Town Roots
5:30PM	NEW! Hay Bale Toss
5:45PM	Aim High Canines
6:00PM	Truck Pull
6:30PM	Remote Control Racing
7:15PM	Pirate Man Dan Comedy & Magic Show
8:00PM	Aim High Canines Presley & Taylor
10:00PM	Fair Closes

SUNDAY

10:30AM	Gates Open Open and Youth Sheep Show Carting and Pack Goat & Sheep Show
11:00AM	Oxen Drawing Contest
11:30AM	Aim High Canines Makerspace - Robot Building (7 and under)
12:00PM	Remote Control Racing
12:30PM	Makerspace - Robot Building (children 8-12) Livestock Obstacle Course Baby Contest
12:45PM	Pirate Man Dan Comedy & Magic Show
1:00PM	Cornhole Tournament Mud Bog
1:30PM	Magnus Meet and Greet
2:00PM	Remote Control Racing Poultry Showmanship
2:45PM	Pirate Man Dan Show
3:00PM	Dog Costume Contest
3:30PM	Aim High Canines
4:15PM	Remote Control Racing - FINAL
4:45PM	Aim High Canines

Tent Schedule of Events

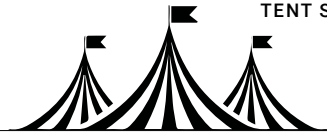

Listen to Bands and enjoy Contests in the comfort of our heated tent.

4th

FRIDAY Night

- Opening Ceremonies performed by the Portland High School Band
- Great Hill Mountain Band

5th

SATURDAY Afternoon

- Paul Christopher Sienkiewicz
- Tony Rome and the Excuses

6th

SUNDAY Afternoon

Stay Tuned

SATURDAY Night

- Small Town Roots
- Presley & Taylor

All 3 days

ENTERTAINMENT

PIRATE MAN DAN

Comedy, magic, danger show that is fun for all ages. Complete nautical nonsense, jaw dropping stunts and audience participation.

2ND ANNUAL REMOTE CONTROL RACING TOURNAMENT

Valli Construction 2023 Winner! Who will be the 2024 winner? Only you will determine. You drive and race against your family and friends. Remote control cars and equipment provided.

COLEMAN'S MIDWAY

Featuring Rides & Games. Expanded space makes for more rides and games.

AIM HIGH CANINE STUNT DOG SHOW

High energy, motivational show showcasing dog's frisbee, doggie dancing and agility skills that will keep you on the edge of your seat.

Saturday and/or Sunday

CONTESTS

Dog Costume Contest

Cutest Baby Contest

Skillet Throwing Contest

Hay Bale Toss

SPECIALS

POLICE DOG MEET AND GREET

Come meet Magnus, Portland's own police dog.

MAKERSPACE

Back by popular demand. Explore Technology Now with 2 sessions: Children 7 and under and Children 8 to 12. Join Nate O'Day as he guides future engineers in building small functional mobile robots that you can take home. **Space is limited, sign up through Facebook coming in September.**

CORNHOLE TOURNAMENT

Cash Prizes (Sunday)

STORY TIME WITH MS. CHERYL AND HER PUPPETS

Come listen to animal puppets tell their stories. This is a super fun adventure for children under 10. (Saturday)

Fair Contests

Questions? Contact Kristin Adams at aakamt@yahoo.com

No Pre-registration required.
Sign up 15 minutes before the event.

NEW! 1ST ANNUAL HAY BALE TOSS

Contestants throw a standard size bale of straw / hay from behind a designated line. The point where the bale hits the ground first is marked as the distance of the throw. Contestants are allowed 2 throws

WHEN: Saturday 5:30 PM

CLASSES:

- 11 and under (small bale) male / female
- 12-15 male / female
- 16 and over male / female

RIBBONS: 1st, 2nd and 3rd

CUTEST BABY CONTEST

Calling all babies under 3.

WHEN: Sunday Afternoon

CATEGORIES:

1. Cutest | 2. Chubbiest | 3. Most Charming
*12 months and under | **12 months up to 3 years old

RIBBONS: 1st, 2nd and 3rd

CANINE HALLOWEEN CONTEST

Dress up your pup!

WHEN: Sunday, contest begins at 3PM

- Look for the "Bone Yard" at the Fair

CATEGORIES:

1. Best Fantasy/SciFi | 2. Best Character
3. Best Dog Team (2 or more dogs)
4. Best Dog & Owner Team | 5. Best in Show

RIBBONS: 1st, 2nd and 3rd

SKILLET THROWING CONTEST

WHEN: Saturday, 4:30PM

CLASSES: Male & Female

RIBBONS: 1st, 2nd and 3rd Prizes for distance

Statewide Contests

ASSOCIATION
OF CT FAIRS

For rules and information,
please visit ctagfairs.org.

BAKING CONTEST

RECIPES: ctagfairs.org

Two-Crusted Apple Pie
2024 State Contest

Zebra Cake with Cream Cheese Frosting
2024 State Baking Contest /
Adult Recipe

Hermits
2024 State Baking Contest /
Junior Recipe

CHAIR: Laurie Skornia
baking@ctagfairs.org | 203-464-0933

PHOTO CONTEST

THEME:
"Connecticut Fairs"

COMMITTEE:
Richard & Rita Lataille | 860-423-1733
Janice Steinmetz | 860-490-8547
Devon Austin | 860-597-2899

QUILT CONTEST

CATEGORIES:

1. Hand-Applique
2. Pierced Machine Quilted
3. Pierced Hand Quilted

CHAIR: Peg Grillo
quilts@ctagfairs.org

Portland Fair Rules

For an up to date schedule visit portlandfair.com

1 Help us keep the Fairgrounds clean!

We recycle all water/soda bottles and cans. Please deposit empty bottles and cans into the receptacles provided around the fairgrounds. Trash cans are also clearly marked throughout the fairgrounds. Do your part and keep visitors and the livestock safe by depositing all trash into proper receptacles.

2 Alcohol and Beer Tent Policy

Transporting alcoholic beverages onto the fairground is prohibited. This policy will be strictly enforced and all vehicles and persons are subject to search. Anyone found carrying alcohol will be told to leave immediately and disqualified from all contests. **A Beer Tent is on-site for guests aged 21 and over, with proper ID, to purchase beer.** Please enjoy within the designated area. Portland Police will be on-site to enforce this policy.

3 Service Dog & Animal Policy

We follow the Americans with Disabilities Act (ADA) guidelines but must restrict access to actual service animals. Pets and animals whose sole function is to provide comfort or emotional support do not qualify as service animals under the ADA guidelines and may NOT be brought onto Portland Fair Association property.

Drop Off and Pick Up Hours

THURSDAY DROP OFF

Youth Exhibits 4 - 7PM
Adults Exhibits 5 - 7PM

FRIDAY DROP OFF

Livestock Only 8AM - 4PM
Poultry and Rabbits 2 - 4:30PM

SUNDAY PICK UP

Pick up on foot 6PM
Pick Up via car 6:30PM

There is no driving on grounds during operating hours for the safety of guests and volunteers.

Portland Agricultural Fair Team

Fair Association meetings are held the second Wednesday of each month at the Grange Hall on Sage Hollow Road at 6:30PM. New members are always welcome.

OFFICERS

President
Candi Meadors
860-652-5505

Vice President
Kelly Chester
860-342-4271

Treasurer
Kim Hanna
860-342-4755

Secretary
Joyce Murphy
860.759.3860

BOARD OF DIRECTORS

Mark Chadsey
Mark Chester
Sue Colby
Bill Hanna
Amy Heffernan

COORDINATORS

Animal Pull Ring
Mike Rascati

Concessions/Vendors
Amy Heffernan

Education
Candi Meadors

Entertainment
Dave Kuzminski

Fair Book
Lorena Iturrino

Livestock
Dawn Andrews

Maintenance
Michael Lastrina
Erik Meadors
Mark Chester
Bill Hanna
Brian Adamaitis
James Kelley
Sue Colby
Bobby Hetrick

Tommy Hetrick
Jack Sundell
Joe Daniele
Matt Murphy

Sanitation Engineer
Bobby Hetrick
Tommy Hetrick

Social Media
Amy Heffernan

Trophies/Ribbons
Melissa Kelley

Craft Tent
Melissa Kelley

Truck Pull
PJ Dimaggio
Mike Colla

Truck Pull Committee
Devon Austin
Candi Meadors

Website Administrator
Kelly Chester

Friends of the Portland Fair

Aggarwal, Amita
Anderson, John
Annunzio, Anita
Baars, Lisa
Baars, Paul
Balskus, Joe
Balskus, Pam
Binnington, Ian
Binnington, Logan
Bourke, Logan
Bransfield, Susan
Bransfield, Tom
Brown, Michael
Brown, Terese
Chapman, Wayne
Chase, Matt
Cote, Elaine
Cunningham, Linda
Delissio, Sheri
Dickerson, Mary
Dickerson, Tim
Donoghue, Kathleen
Dzialo, Chris
Elder, Jim
Elder, Judi
Flanagan, John V
Flynn, Jeff
Gdovin, Gloria
Gilbert, Carol
Gilbert, George
Gildersleeve, Lynn
Gosselin, Mark G
Gouin, Donald
Greiner, John
Hall, Susan
Hammond, Angela
Heffernan, Beverly
Heffernan, Joseph
Henriquez, Jose
Hetrick, Edward
Hetrick, Tina
Jarvis, Hedy
Jarvis, Wal

Johnson, Margaret
Joseph, Alice
Joseph, Paul
Joseph, Rita
Jozus, Carol
Jozus, Ivar
Kaszycki, John R
Kearns, Kenneth,
Keser, Beth
Keser, Thomas
LaBella, David
LaBella, Ginger
Lane, Judy
Lane, Richard
LaPlant, Cece
Lavoy, Tim
Luce, Barbara
Mackiewicz, Stan
Mackiewicz, Sue
Mailhot, Laurie
McDougall, Bob
McDougall, Heather
McDougall, Luiza
Mead, Jeffrey
Olson, Laura
Orend, Donald
Paradis, Marie
Paradis, Norman
Petzold, William
Piacente, Evan
Piacente, Jennifer
Piacente, Michael
Piacente, Trevor
Prescott III, Henry
Prescott Jr, Henry
Ray, Joey
Ray, Manuel
Ray, Miriam
Rice, Darlene
Richards, Kathy
Robinson, Cliff
Robinson, Eleanor
Sanborn, Harriett

Sanborn, Maureen
Sanborn, William
Scheer, Babs
Scheer, George
Seeley, Jay
Sharr, Rick
Shovlin, Ruth
Siebold, E. Allen
Siebold-Windnagle, Jae
Smith, Sharon
Snyder, Judy
Sokoloski, Sue
Sokoloski, Tom
Soucy, Dean
Sundell, Jack
Sundell, Jon
Sundell, Morgan
Sundell, Sarah
Sutkowski, Laura
Swanson, Jay
Swanson, Martha
Tine, Allison
Tine, Erika
Tine, Nathan
Tine, Renee
Tine, Steven
Toomey, Carol
Toomey, Kevin
Watrous, George E
Wells, Abel
Wells, Josh
Wells, Rachel
Windnagle, Chris
Windnagle, Elizabeth
Windnagle, Milah
Young, Susan
Zampano, Bernice
Zampano, Ralph
Zatarain, Samantha
Zatarian, Joanne

WE NEED YOU! 

JOIN OUR TEAM OF VOLUNTEERS! For more information, please email info@portlandfair.com or visit portlandfair.com.

Donations



- Star Hill Family Farm
- Valli Construction Company
- CSB Oil
- Middlesex Corporation
- Colby Direct Delivery
- Skip Oakliff
- Butler Construction
- Portland Fence
- Mike Cannata
- Clear Blue Water Systems
- Portland Fish and Game
- Chris Cote
- Suzio York Hill Construction
- Charlies Water Wagon
- Meriden Motor Boat Club
- Jim & Joyce Vacca
- Middlesex Corporation
- Thompson Landscape
- A Plus Landscapes
- Anderson Farm Supply
- Hemlock Grange
- Petzold's Marine
- R & R Farm Transport
- All Waste, Inc.
- Linda Cunningham
- George and Carol Gilbert
- Susan Hall
- Beverly and Joseph Heffernan
- William Petzold
- William and Harriett Sanborn
- Judith Sundell
- In memory of Polly, Bubby and Maggie
- In honor of Kris Strubell
- Baked by Michelle
- Attorney William Grady
- Adams Hometown Markets of Portland
- Crystal Restoration
- Kevin Armstrong
- First Line Electric

Connecticut and Out-of-State Animals



Animals shall originate from herds or flocks that meet the testing and health requirements of the State of Connecticut and must be accompanied by health certificate and test charts. All animals must have permanent identification (ear tag, tattoo).

All cattle must have health certificates issued within 30 days of the first show; test charts and vaccination certificates (where applicable) are required for all cattle. All cattle over 3 months of age must have a negative TB test within 12 months prior to show date. Cattle under 3 months of age may go on the dam's TB test chart if the dam was tested for TB within the past 12 months.

All Brucellosis vaccinated female cattle over 18 months of age and non-vaccinated female cattle 6 months of age and older shall have a negative Brucellosis test within 12 months prior to their first show date. Steers and spayed heifers are exempt from brucella testing.

For a copy of the 2024 Connecticut Fair and Show Requirements, please visit ct.gov/doag/site

Horse Drawing

THE DETAILS:

CONTEST: SATURDAY 5TH 2PM SHARP

Co-Superintendents:

Ronald & Diane Collins

860-514-4060

860-514-8365

Superintendent

Drawing Ring:

Mike Rascati

Mail Entries to:

HORSES

Diane Collins

105 Anthony Rd.

North Stonington

CT 06359

Current livestock rules
and entry forms can be
downloaded at:

portlandfair.com



RULES:

- Horses to be weighed on Fairgrounds on day of Drawing from 11AM to 1PM. No Horses will be allowed off the Fairgrounds after weighing.
- Unless otherwise specified, the two Horses Drawing Contests will be in accordance with the Rules of the Eastern Draft Horse Association.
- All Horses must have proof of Rabies Vaccination.
- All Horses must test NEGATIVE for COGGINS within twelve (12) months of show and have their CERTIFICATE AVAILABLE for inspection.
- HORSES: Bridles are permitted though NO Open Bridles Allowed
- No Person under the influence of liquor/alcohol will be permitted to drive or assist in any way.
- The required distance for the Fair Pulls shall be twelve (12) feet for Horses. Starting loads will be determined by Superintendents/Judges.
- NO TEAM will be allowed to enter the pit area, (between the rails) until the stone boat is securely back to the starting point and pinned. Failure to comply will result in - Loss of Hitch.
- HORSES: The Superintendents/Judges are responsible for enforcement of all rules. They shall determine the winners and shall award the prizes in accordance with the rules. Failure to comply promptly with the directions of the Judges and Superintendents shall result in immediate disqualification of any contestant. The Superintendents/Judges have the right to remove any participant immediately from the Fairgrounds for violation of the rules. They shall have the right to refuse or reject any entry that they believe will not be proper. Drivers shall name the team they are going to drive before drawing of numbers for position of order. For Horses, each Driver is allowed two assistants.
- The Superintendent(s)/Judge(s) will have the Final Decision on all calls.
- The top four (4) remaining teams must pull until a winner is determined. Owners with more than one team shall not have to pull against themselves.

RULES:

- ONLY Fair Contestants and Officials are allowed in the ring.
- There shall be two (2) Classes of Horses, one 3200 pounds and under and one 3200 pounds and over.
- There will be 8 premium prizes and eight rosette ribbons for each class plus a 1st place trophy for the winner of each class.

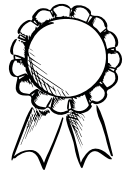

**TROPHIES AND
ROSETTE RIBBONS
DONATED BY:
Lynn and Richard
Gildersleeve**



PREMIUMS:

A premium of \$25.00 will be awarded to any team entered in the competition and completing the initial drawing weight of approximately 3,500 lbs. and placing 9th or below.

This Premium is awarded only once per owner for the day.

PREMIUMS	1 ST	2 ND	3 RD	4 TH	5 TH	6 TH	7 TH	8 TH
3200 lbs & under	\$200	\$175	\$160	\$150	\$135	\$115	\$95	\$75
3200 lbs & over	\$225	\$190	\$170	\$160	\$145	\$125	\$100	\$80

Oxen & Cattle Drawing

THE DETAILS:

CONTEST: SUNDAY 6TH 11 AM SHARP

Co-Superintendents:

**Ted Lewis &
Joane Kepler**
860-535-1126

Superintendent
Drawing Ring:
Mike Rascati

Mail Entries to:
OXEN DRAW
26 Hangman Hill Road
North Stonington
CT 06359

Current livestock rules
and entry forms can be
downloaded at:

portlandfair.com



RULES:

- Oxen/Cattle to be weighed on Fairgrounds on day of Drawing from 8 am. to 10 am. No Oxen/Cattle will be allowed off the Fairgrounds after weighing.
- OXEN/CATTLE: The Order of the Class Pull may vary from this list.
- Unless otherwise specified, three Oxen/Cattle Drawing Contests will be governed by the Connecticut Oxen Owners and Drivers Association.
- All Oxen/Cattle must have proof of Rabies Vaccination.
- All Oxen/Cattle must be with CURRENT HEALTH CERTIFICATES/CHARTS for TB within twelve (12) months of show and be made AVAILABLE for inspection.
- OXEN/CATTLE: Use of plastic or fiberglass goad sticks are strictly prohibited. There shall be No Excessive Whipping especially about the Face. First Violation means - Loss of Hitch. Second Violation means - Automatic Disqualification from Contest.
- No Person under the influence of liquor/alcohol will be permitted to drive or assist in any way.
- The required distance for the Fair Pulls shall be six (6) feet for Oxen/Cattle. Starting loads will be determined by Superintendents/Judges.
- NO TEAM will be allowed to enter the pit area, (between the rails) until the stone boat is securely back to the starting point and pinned. Failure to comply will result in - Loss of Hitch.
- OXEN/CATTLE: The Superintendents/Judges are responsible for enforcement of all rules. They shall determine the winners and shall award the prizes in accordance with the rules. Failure to comply promptly with the directions of the Judges and Superintendents shall result in immediate disqualification of any contestant. The Superintendents/Judges have the right to remove any participant immediately from the Fairgrounds for violation of the rules. They shall have the right to refuse or reject any entry that they believe will not be proper. Drivers shall name the team they are going to drive before drawing of numbers for position of order. For Oxen/Cattle, each Driver is allowed one assistant.

RULES:

- The Superintendent(s)/Judge(s) will have the Final Decision on all calls.
- The top four (4) remaining teams must pull until a winner is determined. Owners with more than one team shall not have to pull against themselves.
- ONLY Fair Contestants and Officials are allowed in the ring.
- There shall be three (3) Classes of Oxen/Cattle, one 2800 pounds and under, one 3200 pounds and under and one 3200 pounds and over. There will be eight premium prizes and eight rosette ribbons for each class plus a 1st place trophy for the winner of each class.



PREMIUMS:

A premium of \$25.00 will be awarded to any team entered in the competition and completing the initial drawing weight of approximately 3,500 lbs and placing 9th or below.

This Premium is awarded only once per owner for the day.

PREMIUMS	1 ST	2 ND	3 RD	4 TH	5 TH	6 TH	7 TH	8 TH
3200 lbs & under	\$200	\$175	\$160	\$150	\$135	\$115	\$95	\$75
3200 lbs & over	\$225	\$190	\$170	\$160	\$145	\$125	\$100	\$80

Beef and Dairy Cattle

THE DETAILS:

Superintendent:

Dawn Andrews

860-759-9352

tfafarms@sbcglobal.net*

*Please title subject **Portland Fair**

Mail Form to:

BEEF & DAIRY CATTLE

Dawn Andrews

187 North Moodus Rd.

Moodus, CT 06469

Current livestock rules and entry forms can be downloaded at:

portlandfair.com



RULES:

1. All Species: Animals shall originate from herds or flocks that meet the testing and health requirements of the State of Connecticut. State livestock inspector may request proof of compliance with state requirements.
2. All cattle must have a health certificate issued within 60 days of their first show from an accredited veterinarian stating that the animal is in good health and free of infectious disease. All exhibitors must send a copy of the health chart to the superintendent with their entries. The copy will be returned after the show. All animals entered at the fair must be in good health and in proper physical condition and will be examined at the exhibition. Evidence of poor condition or infectious or contagious disease will result in the animal(s) rejection from entrance. Health charts and proof of vaccination where applicable are the responsibility of the exhibitor.
3. Rabies Vaccination: All cattle shall have a rabies vaccination given by a veterinarian with a vaccination certificate signed by the veterinarian that gave the vaccination indicating the name of the vaccine, serial number and the date the vaccination expires. If this is the animals first rabies vaccination, it must be given at least 30 days prior to their first show date.
4. Registration and/or lease papers will be required for all animals except crossbred beef. 4-H lease rules will be followed.
5. Entries close September 30th
6. Any entry fee of \$1.00 per animal must be mailed in with the entry form.
7. Livestock exhibitors must provide their own hose with a shut-off nozzle for use of wash rack or watering of animals. Exhibitors must maintain a neat and clean exhibit throughout their stay at the fair and provide their own feed. A limited amount of bedding will be provided.
8. Selection Process of Entries: Selection Process will be based on (a) breed representation, (b) postmark dates of entries, (c) herdsmanship & sportsmanship, and (d) youth.



RULES:

9. Acceptance of Entries: All entries will be acknowledged by the superintendent with either an acceptance letter or apology letter stating that you have been placed on a waiting list.
10. All cattle must be on grounds before 5PM Friday (prior to the start of the fair) and remain in place until 6:30PM on Sunday. Any animals removed before this time will result in the forfeit of all money awarded.
11. Entries will be limited to 6 animals per farm/herd.

PREMIUMS & RIBBONS

Classes 5-37

1 st :	\$30.00
2 nd :	\$28.00
3 rd :	\$26.00
4 th :	\$24.00
5 th :	\$22.00

FITTING & SHOWMANSHIP ROSETTES

The DeBarri Dairy Farm trophy is donated in loving memory of Jerry F. DeBarri by the DeBarri family and friends.

Goats

THE DETAILS:

Co-Superintendents:

**Bradley Domkowski
& Ashley Domkowski**

860-301-4557

domkowkib@gmail.com*

*Please title subject **Portland Fair**

Mail Form to:

GOATS

Bradley Domkowski

7 Lumberyard Road,
East Haddam, CT, 06415

Current livestock rules
and entry forms can be
downloaded at:

portlandfair.com



ENTRIES:

- Accepted between September 1st - September 30th, or when pens are full
- Accepted only in classes listed and in order of arrival to penning capacity
- Entry fee of \$1 per goat must be mailed with the entry form

RULES:

1. Owners must be present when animals are being judged.
2. Animals may be brought in between 8AM - 4:PM on Friday. All entries must remain in place until 6PM on Sunday. Any animals removed before this time will result in the forfeit of all money awarded.
3. All exhibitors are held responsible for keeping barns and exhibit areas clean and neat at all times.
4. All Exhibitors are expected to wear proper show attire during shows.
5. Entries limited to 10 goats per farm or family / farm.
6. All entries must be submitted with proper health certificates as outlined by the State Department of Agriculture.
7. One entry per exhibitor in-group classes (Classes 13-18). Two entries per exhibitor in single classes (Classes 6-12).
8. Exhibitors must provide their own feed and hay; bedding will be provided.
9. Each recognized breed will show separately.
10. All entries will be inspected upon arrival; registration papers and health certificates will be checked at time of check-in. Acceptance or rejection of animals upon arrival will be left up to the discretion of the superintendents and or the health officials.
11. Any animals not properly cleaned or fitted for show will be rejected at the discretion of the superintendents.
12. Entries close October 1.
13. Entry Fee of \$1 per animal.

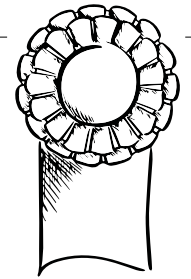

PREMIUMS & RIBBONS:

Classes 6-17	
1 st	\$20.00
2 nd	\$18.00
3 rd	\$16.00
4 th	\$14.00

FITTING AND SHOWMANSHIP

Classes 1-5 & 18
Rosettes

SHOWTIME: SATURDAY 10AM

SHOWMANSHIP CLASSES

Class 1: Novice Fitting & Showmanship (First year showing)

Class 2: Junior Fitting & Showmanship (11 and under)

Class 3: Intermediate Fitting & Showmanship (12-16)

Class 4: Senior Fitting & Showmanship (17-21)

Class 5: Over the Hill Showmanship (22 & over)

SENIOR DOE CLASSES

Class 6: Yearling Milkers: 12-24 months

Class 7: Mature Milkers: 2-3 years

Class 8: Mature Milkers: 4-5 years

Class 9: Mature Milkers: 6 and over

Grand Champion Sr. Doe (awarded to each breed does)

Reserve Grand Champion Sr. Doe (awarded to each breed does)

JUNIOR DOE CLASSES

Class 10: Doe Kids: Under 6 months

Class 11: Doe Kids: 6-12 months

Class 12: Doe Dry Yearling: 12-24 months

Grand Champion Jr. Doe (awarded to each breed does)

Reserve Grand Champion Jr. Doe (awarded to each breed does)

GROUP CLASSES

Class 13: Dam & Daughter

Class 14: Best 3 Females

MISCELLANEOUS CLASSES

Class 15: Dry Doe (not shown in above classes)

Class 16: Pet Goat (altered males only)

Class 17: Packing and/or Harness

Class 18: Educational Display (Can be put near your pen and farm display) - Create a display that will educate fair visitors about your animals. Posters must be hung by exhibitor at check-in.

Open Sheep

THE DETAILS:

Co-Superintendents:

**Bradley Domkowski
& Ashley Domkowski**

860-301-4557

domkowkib@gmail.com*

*Please title subject **Portland Fair**

Mail Form to:

OPEN SHEEP

Bradley Domkowski

7 Lumberyard Road,

East Haddam, CT, 06415

Current livestock rules
and entry forms can be
downloaded at:

portlandfair.com



ENTRIES:

- Accepted between September 1st - October 1st or when pens are full
- Accepted only in classes listed and in order of arrival to penning capacity
- Entry fee of \$1 per sheep must be mailed with the entry form

RULES:

1. Owners must be present when animals are being judged.
2. Animals may be brought in between 8AM - 4PM on Thursday. All entries must remain in place until 6PM on Sunday. Any animals removed before this time will result in the forfeit of all money awarded.
3. All exhibitors are held responsible for keeping barns and exhibit areas clean and neat at all times.
4. All exhibitors are expected to wear proper show attire during shows.
5. Entries limited to 10 sheep per farm or family.
6. All entries must be submitted with proper health certificates as outlined by the State Department of Agriculture.
7. One entry per exhibitor in-group classes (Classes 12-17). Two entries per exhibitor in single classes (Classes 2-11).
8. Exhibitors must provide their own feed and hay; bedding will be provided.
9. Each recognized breed will show separately.
10. Wool Breeds of sheep must be shown with a minimum of 2 inches of fleece.
11. All entries will be inspected upon arrival; registration papers and health certificates will be checked at time of check-in. Acceptance or rejection of animals upon arrival will be left up to the discretion of the superintendents and or the health officials.
12. Any animals not properly cleaned or fitted for show will be rejected at the discretion of the superintendents.
13. Entries close October 1.
14. Entry Fee of \$1 per animal.

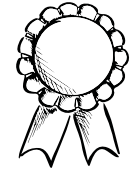

PREMIUMS & RIBBONS:

Classes 2-16

1 st	\$20.00
2 nd	\$18.00
3 rd	\$16.00
4 th	\$14.00

FITTING AND SHOWMANSHIP

Classes 1 & 7
Rosettes

SHOWTIME: SUNDAY 10AM

SHOWMANSHIP CLASSES

Class 1: Fitting & Showmanship (First year showing)

RAM CLASSES

Class 2: Ram Lamb Champion Ram awarded to each breed rams

Class 3: Pair of Ram Lambs Reserve Champion Ram awarded to each breed rams

Class 4: Yearling Ram

Class 5: Pair of Yearling Rams

ewe CLASSES

Class 6: Ewe Lamb Champion Ewe awarded to each breed ewes

Class 7: Pair of Ewe Lambs Reserve Champion Ewe awarded to each breed ewes

Class 8: Yearling Ewe Youth Grand Champion Sheep

Class 9: Pair of Yearling Ewes Youth Reserve Grand Champion Sheep

Class 10: Aged Ewe Youth Best Fleece

Class 11: Pair of Aged Ewes

GROUP CLASSES

Class 12: Exhibitors Flock: (1 Ram any age, 2 Yearling Ewes, 2 Ewe Lambs)

Class 13: Breeders Flock: (1 Ram any age, 2 Yearling Ewes, 2 Ewe Lambs, all bred and owned)

Class 14: Get of Sire: (4 animals out of one sire. Ram and Ewes allowed)

Class 15: Market Lambs: (Class to be divided into 2 classes by weight)

Class 16: Pair of Market Lambs

Class 17: Educational Display (Can be put near your pen and farm display) Create a display that will educate fair visitors about your animals. Posters must be hung by exhibitor at check-in.

Poultry

THE DETAILS:

Superintendent

Jake Cook

203-530-4721

cookljake@gmail.com*

*Please title subject **Portland Fair**

Assistant

Superintendent:

Heddy Porto

Mail Form to:

POULTRY

Jake Cook

2 Blue Hills Road,

Higganum, CT 06441

Current livestock rules and entry forms can be downloaded at:

portlandfair.com



ENTRIES:

- Accepted between September 1st - October 1st or when cages are full
- Accepted only in classes listed and in order of arrival to caging capacity
- Entry fee of 50¢ per bird must be mailed with the entry form
- All birds must be banded and tested for Pullorum; Photocopies of test results must accompany entry; No entries will be accepted without the appropriate documentation
- The exhibit will be closed to the public while judging is in progress; Connecticut rules governing exhibitions of live poultry will be enforced
- Only birds of five months and older

RULES:

1. Connecticut rules governing exhibitions of live poultry will be enforced. Poultry originating within the state must come from healthy flocks with no evidence of contagious or infectious disease. All cages and crates must be cleaned and disinfected after each show. Poultry vaccinated within 30 days with a live virus vaccine will be prohibited from showing. Out of state poultry must test negative for pullorum within 12 months prior to their first show date and be accompanied by such certification provided prior to cooping. In addition, all poultry must comply with the Department of Agriculture Avian Influenza requirements by originating from A-1 Free flocks or be tested by A-I within 30 days of entry and have certification of such. No poultry from areas of any state having Avian Influenza may enter Connecticut. All birds must be tested and tagged in order to be entered. For the safety and health of all entrants, the superintendent will refuse birds deemed sick, infected or abnormal entry. Only healthy, non-molting birds will be shown.
2. All exhibitors must pay admission at the gate.
3. Tags will be placed on cages for receipt of entries on Friday afternoon from 2 to 4:30PM. Animals not penned by 4:30PM on Friday will not be judged from or awarded premiums or prizes.
4. All entries must remain in place until 6PM on Sunday. Any animals removed before this time will result in the forfeit of all money awarded.
5. There will be two divisions, Open and Junior. Juniors must be 16 years of age or younger. Same prize money and ribbons will prevail.



6. Judging starts promptly at 11AM Saturday. All entries will be judged by the Danish System. The Rabbit and Poultry area will be closed to the public while judging is in progress. Showmanship judged Sunday at 2PM (Subject to change, see website or Superintendent for details).
7. All entries must be identified by Type (Standard Fowl, Bantam, Game, Waterfowl and Pigeon) by breed and by Variety (such as Barred Plymouth Rock, etc.) and Class (Cock, Hen, Pullet, Cockerel). Superintendent reserves the right to refuse any entry that has not been correctly identified on entry form. Birds will be judged by the Standard of Perfection.
8. Feed, water and bedding will be provided by committee. An entry fee of 50¢ will be charged each bird and the exhibitor must pay admission at the gate. No entry fee for egg entries.
9. Entry limit of 40 birds per farm or family without approval of the superintendent.
10. If exhibitors wish to sell stock, they must be present at the time of the sale and make the necessary arrangements with the purchaser for the removal at the proper time. No stock may be removed before Sunday at 6PM. Only animals entered may be sold. Signs shall be no larger than 3" x 5".
11. Junior exhibitors must be present to coop-in their birds on Friday and coop-out on Sunday.
12. All vehicles need to be off the fairgrounds by 4:00 PM Friday.

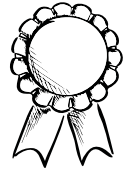

PREMIUMS & RIBBONS:

1 st	\$6.00
2 nd	\$5.00
3 rd	\$4.00

ROSETTES

- **Junior Showmanship**
- **Champion and Reserve Champion Junior**
Large Fowl, Bantam, Waterfowl, Turkey & Gamebird
- **Champion and Reserve Champion**
Large Fowl, Bantam, Waterfowl, Turkey & Gamebird
- **Educational Poster**
Top 5 winners
- **Art Drawing**
Top 5 winners

TROPHIES:

- Best in Show in Show Open
- Reserve In Show Open
- Best in Show Junior
- Reserve in Show Junior

Single Egg



THE DETAILS:

Jake Cook

203-530-4721

cookljake@gmail.com*

*Please title subject **Portland Fair**

Mail Form to:

POULTRY

Jake Cook

2 Blue Hills Road,
Higganum, CT 06441

CLASSES:

Smallest, Largest, Most
Colorful and Wildest Shape

PREMIUMS & RIBBONS

1st-3rd

Ribbons will be awarded
in each class

BEST IN SHOW

Will be awarded a rosette

ENTRIES:

- Accepted between September 1st - October 1st
- Accepted only in classes listed and in order of arrival
- Open to exhibitors only
- No Entry Fee

RULES:

1. All exhibitors must pay admission at the gate
2. Tags will be placed on eggs for receipt of entries on Friday afternoon from 2 to 4:30PM. Eggs not submitted by 4:30PM on Friday will not be judged from or awarded premiums or prizes.
4. All entries must remain in place until 6PM on Sunday. Any eggs removed before this time will result in the forfeit of all money awarded.
5. There will 4 classes, Smallest, Largest, Most Colorful and Wildest Shape.
6. Judging starts promptly at 11 AM Saturday. All entries will be judged by the Danish System. The Rabbit and Poultry area will be closed to the public while judging is in progress.

Crafts & Collections

THE DETAILS:

Superintendent:

Susan Dwyer

860-342-4049

tarzza@snet.net*

*Please title subject **Portland Fair**

Mail Entries to:

Susan Dwyer

37 Pepperidge Road
Portland, CT 06480

A list of current rules
regarding entries can
be found at:

portlandfair.com



CRAFTS & COLLECTIONS PREMIUMS & RIBBONS:

1 st	\$4.00
2 nd	\$3.00
3 rd	\$2.00

BEST IN SHOW
Rosette +\$5.00

ENTRIES:

- Please describe the exhibits on the entry blank.
- Entries which require hanging must have necessary hardware.

RULES:

1. Entries must be the work of the exhibitor.
2. Judging for the entire department will be on the Danish System (all exhibits judged on their own merits and not in competition with other entries). Multiple awards can be given in a class. No prizes will be given if the judges feel there is no merit.
3. Exhibits will be under observation at all times during the fair. Security guards will be on duty during the night, however the Association is not responsible for anything damaged, lost or stolen.
4. Limit is one entry per category. Do not list the description of the category.
5. Entry forms must be received by mail, no later than Tuesday 3 days before the fair. Absolutely no entries will be accepted after that date. The committee will accept exhibits on Thursday the day before the fair between 5-7PM
6. Exhibits must be picked up on Sunday between 6-7PM. No exhibits to be removed before 6PM Sunday. Exhibits not picked up by 7PM will be discarded. Any winnings will be donated back to the Portland Fair.
7. Inform committee if exhibit can be sold, with proceeds to benefit the Portland Fair.

CRAFTS

1. Basketry
2. Ceramics
3. Jewelry
4. Fabric Painting
5. Liquid Embroidery
6. Wreath Making
7. Macramé
8. Candle Making
9. Woodworking
10. Hand Made Holiday Decoration
11. Plastic Canvas
12. Stain Glass
13. Caning
14. Scrapbooking
15. Card Making
16. Pottery
17. Wine
18. Beer
19. Stamping
20. Paintings
4. Belt Buckles
5. Souvenir Items
6. Spoons
7. Figures (no toys)
8. Fraternal Items
9. Bells
10. Paper Items
11. Sports Items
12. Other

COLLECTIONS

1. Glassware
2. Buttons
3. Jewelry

20" x 20"
space allotted
to each entry

Breads & Pastry

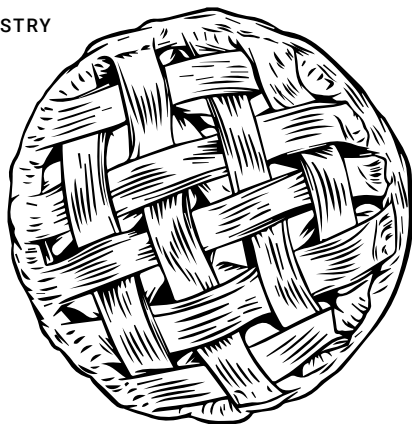

THE DETAILS:

Superintendent:

Cheryl Chadsey

cherylchadsey@gmail.com

860-638-8055

*Please title subject **Portland Fair**

Mail Form to:

BREADS & PASTRY

Cheryl Chadsey

26 Oakwood Manor

Cromwell, CT 06416

A list of current rules regarding entries can be found at:

portlandfair.com



PREMIUMS & RIBBONS:

1st \$4.00

2nd \$3.00

3rd \$2.00

BEST IN SHOW

Rosette \$5.00

ENTRIES:

- Entries must be the work of the exhibitor. No commercial mixes will be accepted.
- No premiums paid on items not listed.
- Limit is one entry per category. Please put name of article on the entry blank.

RULES:

1. All bakery items must be on white paper or plastic plate, and must be covered with a clear Ziploc plastic bag. A label with the name of the article must be included.
2. Entry forms must be received by mail, no later than Tuesday before the fair. Absolutely no entries will be accepted after that date. The committee will accept exhibits on Thursday, the day before the fair between 5-7:PM. No unregistered entries will be accepted.
3. Judging for the entire department will be on the Danish System (all exhibits judged on their own merits and not in competition with other entries). Multiple awards can be given in a class. Judging will be on Friday.
4. Exhibits will be under observation at all times during the fair. Security guards will be on duty during the night, however the Association is not responsible for anything damaged, lost or stolen.
5. Exhibits must be picked up on Sunday between 6-7PM. No exhibits to be removed before 6PM Sunday. Exhibits not picked up by 7PM will be discarded. Any winnings will be donated back to the Portland Fair.

CAKES (UNFROSTED)

1. Nut Cake
2. Chiffon Cake
3. Jelly Roll
4. Banana Cake
5. Molasses Cake
6. Applesauce Cake
7. Pound Cake

CAKES (FROSTED)

8. Chocolate (white icing)
9. Yellow Layer (chocolate icing)
10. Carrot Cake

PIES

11. Apple
12. Dietetic Apple
13. Mince
14. Pumpkin or Squash
15. Cherry
16. Blueberry
17. Lemon Meringue

CANDY (8 PIECES)

18. Penuche
19. Walnut Penuche
20. Plain Fudge
21. Walnut Fudge
22. Peanut Butter Fudge
23. Peanut Brittle

COOKIES (8 ON PLATE)

24. Cereal
25. Brownies
26. Filled
27. Sugar
28. Peanut Butter
29. Oatmeal
30. Toll House®
31. Molasses
32. Ginger
33. Sugar Free

YEAST BREADS

34. White
35. Whole Wheat
36. Oatmeal
37. Rye
38. Raisin
39. Plain Rolls (8)
40. Parker House Rolls (8)
41. Raised Coffee Cake

QUICK BREADS

42. Cranberry Nut
43. Date Nut
44. Graham
45. Banana
46. Pumpkin
47. Zucchini
48. Grape Nut

MUFFINS (3 PIECES)

49. Apple
50. Blueberry
51. Bran
52. Pineapple
53. Plain
54. Baking Powder Biscuit

NEW GLUTEN FREE

55. Any Gluten Free Item

2024 CT STATE CONTEST RECIPES

56. Two-Crusted Apple Pie 2024 State Contest
57. Zebra Cake with Cream Cheese Frosting: 2024 State Baking Contest / Adult Recipe
58. Hermits: 2024 State Baking Contest / Junior Recipe

Go to ctagfairs.org for recipes.

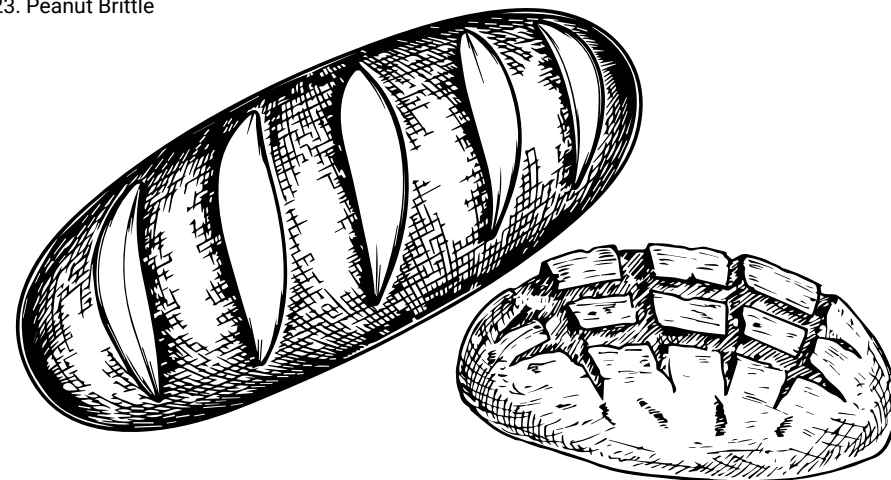

Canned Goods

THE DETAILS:

Superintendent:

Melissa Kelley

860-834-3778

melkell1012@gmail.com*

*Please title subject **Portland Fair**

Mail Form to:

CANNED GOODS

Melissa Kelley

238 Cox Road

Portland, CT 06480

A list of current rules regarding entries can be found at:

portlandfair.com



PREMIUMS & RIBBONS:

1 st	\$4.00
2 nd	\$3.00
3 rd	\$2.00

BEST IN SHOW

Rosette \$5.00

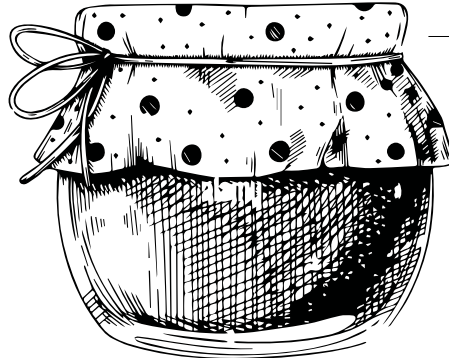

RULES:

1. Entries must be the work of the exhibitor.
2. Judging for the entire department will be on the Danish System (all exhibits judged on their own merits and not in competition with other entries). Multiple awards can be given in a class. No prizes will be given if the judges feel there is no merit. Any worthy entry other than those listed may be awarded premiums at the discretion of the judges.
3. Exhibits will be under observation at all times during the fair. Security guards will be on duty during the night, however the Association is not responsible for anything damaged, lost or stolen.
4. Limit is one entry per category. All classes require two (2) jars of the same kind for each class entered.
5. All entries must have been canned between October 2023 and September 2024. Jars must be clean, standard canning size and labeled with Class Letter, Number, and Date Processed.
6. Jams and Jellies must be in standard canning glasses, jam jars or ½ pint jars. Jars must have canning lids with rings. **No wax allowed.**
7. Entry forms must be received by mail, no later than Tuesday 3 days before the fair. Absolutely no entries will be accepted after that date. The committee will accept exhibits on Thursday the day before the fair between 5 - 7PM.
No unregistered entries will be accepted.
8. Exhibits must be picked up on Sunday 6 - 7PM. No exhibits to be removed before 6PM Sunday. **Exhibits not picked up by 7PM will be discarded.** Any winnings will be donated back to the Portland Fair.

CLASS A: FRUITS

1. Applesauce
2. Blackberries
3. Blueberries
4. Cherries
5. Peaches
6. Pears
7. Plums
8. Raspberries
9. Rhubarb
10. Any Other Fruit

CLASS B: VEGETABLES

1. Lima Beans
2. Green Snap Beans
3. Wax Snap Beans
4. Shell Beans
5. Beets
6. Broccoli
7. Carrots
8. Cauliflower
9. Corn
10. Peas
11. Spinach
12. Yellow Squash
13. Zucchini Squash
14. Tomato
15. Tomato Juice
16. Mixed Veg. Juice
17. Any Other Vegetable

CLASS C: JAMS

1. Blackberry
2. Apricot
3. Blueberry
4. Peach
5. Plum
6. Raspberry
7. Strawberry-Rhubarb
8. Rhubarb
9. Strawberry
10. Any Other Jam or Preserve

CLASS D: RELISHES

1. Catsup
2. Chili Sauce
3. Corn Relishes
4. Green Tomato Relish
5. Pepper Relish
6. Any Other Relish

CLASS E: JELLIES

1. Apple
2. Blueberry
3. Blackberry
4. Crabapple
5. Currant
6. Grape
7. Mint
8. Peach
9. Quince
10. Black Raspberry
11. Red Raspberry
12. Herbal Jelly
13. Any Other Jelly

CLASS F: PICKLES

1. Bread & Butter
2. Crabapple
3. Dill
4. Fried Peppers
5. Pickled Peppers
6. Mustard
7. Ripe Cucumbers
8. Seckel Pears
9. Watermelon
10. Any Other Pickle

CLASS G: MISCELLANEOUS

1. Marmalade
2. Light Honey
3. Dark Honey
4. Honey Comb
5. Maple Syrup
6. Fruit Butter
7. Chutneys
8. Herb Vinegar
9. Sauce
10. Barbecue Sauce
11. Other Worthy Entry



Vegetables & Fruits

THE DETAILS:

Superintendent:

**Clifford & Eleanor
Robinson**

860-342-3281

Mail Form to:

VEGETABLES & FRUIT

158 Great Hill Road
Portland, CT 06480

A list of current rules
regarding entries can
be found at:

portlandfair.com



PREMIUMS & RIBBONS:

1 st	\$4.00
2 nd	\$3.00
3 rd	\$2.00

BEST IN SHOW

Rosette \$5.00

ENTRIES:

All entries must have five (5) items per white paper/plastic plate except where specified.

RULES:

- All exhibits must be grown and cared for by the exhibitor.
- Judging for the entire department will be on the Danish System (all exhibits judged on their own merits and not in competition with other entries). Multiple awards can be given in a class. No prizes will be given if the judges feel there is no merit.
- An exhibitor can make only one entry of the same variety. Plates will be provided for all fruits and vegetables.
- Vegetables and fruits that are of uniform size, shape and color and which are at proper maturity for table use or canning should be selected. Specimens should be clean, fresh, firm and free from blemishes caused by insects, disease or rough handling. Only the specified amounts of fruits and vegetables per plate or basket will be accepted.
- Entry forms must be received by mail, no later than Tuesday three days before the fair. Absolutely no entries will be accepted after that date. The committee will accept exhibits on Thursday the day before the fair between 5 - 7PM. No unregistered entries will be accepted.
- Exhibits must be picked up on Sunday between 6 - 7PM. No exhibits to be removed before 6PM Sunday. Exhibits not picked up by 7PM will be discarded. Any winnings will be donated back to the Portland Fair.

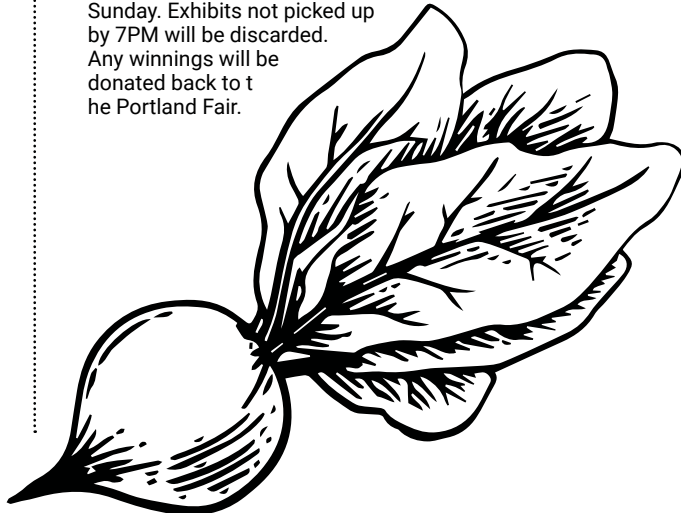

VEGETABLES:

Beans (10 per plate)

Beets

Broccoli (1 head)

Cabbage (1 head)

Carrots

Cauliflower (1 head)

Corn:

White - (3)

Yellow - (3)

Cucumbers - (3 per plate)

Eggplant (1)

Muskmelon (1)

Onions:

Red

Yellow

Parsley (1 plant)

Peppers:

Sweet (large green)

Sweet (long Italian)

Sweet (red)
Hot (cherry)
Hot (long red)

Squash:
Summer (3)
Butternut (1)
Blue Hubbard (1)

Tomatoes:
Italian Plum
Cherry

Pear
Red
Yellow

Turnips (3)

Potatoes:
Cobbler
Green Mountain
Kennebec
Red Type
Russet
Other Varieties

Pumpkin (1)

Spinach (1 plant)

Any Other Vegetable

FRUITS:

Apples:

Fuji

Braeburn

Macintosh

Empire

Golden Delicious

Red Delicious

Rome

Miscellaneous Varieties

Pears

Plums

Peaches

Quinces (pint basket)

Berries (pint basket)

Watermelon (1)

Miscellaneous Fruit

Any Other Type of Fruit



In Fond Memory of: **Dickie Gotta**

Who hopped off the tractor every year early
Friday morning to Judge Fruits and Vegetables.

You are missed—*Your Fair Family*

Flowers

THE DETAILS:

Co-Superintendents:

Judy Thompson

860-891-9598

Holly Glazewski



Mail Form to:

FLOWERS

Judy Thompson

112 Old Marlborough TPK

Portland, CT 06480

COMMITTEE:

Jeanette Connolly

Bonnie Jackson

Mary Ellen Nocera

Lucinda Patrick

A list of current rules regarding entries can be found at:

portlandfair.com



ENTRIES:

All entries must have five (5) items per white paper/plastic plate except where specified.

RULES:

- Judging for the entire department will be on the Danish System (all exhibits judged on their own merits and not in competition with other entries).
- Exhibits will be overseen during the fair hours. A security guard will be on duty during after the fair closes, however the Fair Association is not responsible for anything damaged, lost or stolen.
- Each exhibitor is allowed one entry in each class.
- Any exhibit using material on the Conservation list of Connecticut as published by the Federated Garden Club of Connecticut, Inc. or using artificial flowers will be disqualified.
- Please classify and list your exhibits on the entry form below or in the fair book using class numbers for each category.
- Entry forms may be downloaded from this site and must be received by mail, no later than Tuesday before the fair. Absolutely no entries will be accepted after that date.
- The committee will accept exhibits on Thursday the day before the fair between 5-7PM.
- Exhibits must remain in place until 6PM Sunday. No Early Pick-ups will be allowed. Prize money will be awarded when the exhibit is picked up between 6-7PM Sunday. Any items remaining after 7PM will be given away or discarded. Any prize money from entries not claimed will be donated back to the Portland Fair.

ADULT'S ARRANGEMENT

Plant materials for all adult arrangements may be home grown or purchased. No artificial plant material. Arrangements may include compositions from cut flowers, foliage, herbs, ornamental grasses or other plant materials.

- Our Kitchen** - Flower arrangement in a kitchen container and include one kitchen accessory
- Autumn Bounty** - Fall arrangement in a basket incorporating flowers or dried materials (i.e. grasses, gourds, berries etc.)
- Petite Pleasures** - Miniature flower arrangement in any container, and arrangement not to exceed 5" total height
- Dish Garden** - Collection of live plants harmoniously arranged in a shallow dish or container with the largest side of the container no larger than 12 inches. All plants must be planted together in soil in a single container.
- Fairy Garden** - Miniature garden complete with living plants and accents
- Potted House Plants** - Hanging, flowering, cactus or foliage or any combination
- Tribute to the Flag** - An arrangement incorporating only red, white and blue flowers
- Bouquet of Herbs** - An arrangement of herbs primarily from your garden in a container of your choice
- Drama Queen** - One single flower combined with minimal use of other plant material (i.e. a branch, a large leaf, etc.)

CHILDREN'S/YOUNG ADULTS FLOWER ARRANGEMENT

Plant materials for all childrens' arrangements may be home grown or purchased. No artificial flowers.

- "Trick or Treat" - Flower Arrangement in a live or artificial pumpkin or gourd. (Ages 4-9)
- 'BOOquet' - Flower Arrangement in a live or artificial pumpkin or gourd. (Ages 10-13)

SPECIMEN FLOWER ARRANGEMENT

Entries must contain one stem with one or more leaves for all categories. Each stem not to exceed 18 inches in length. Only one entry per class per person. All specimen entries must be grown by exhibitor.

- | | | |
|------------------|-------------------|-----------------------|
| 1. Hydrangea | 5. Aster | 9. Other |
| 2. Chrysanthemum | 6. Rose | Use your imagination. |
| 3. Zinnia | 7. Dahlia | |
| 4. Marigold | 8. Berried Branch | |



ADULTS PREMIUMS & RIBBONS:

1 st	\$5.00
2 nd	\$3.00
3 rd	\$2.00

BEST IN SHOW

Rosette +\$5.00

CHILDREN'S/YOUNG ADULTS PREMIUMS & RIBBONS:

1 st	\$5.00
2 nd	\$3.00
3 rd	\$2.00

BEST IN SHOW

Rosette +\$5.00

SPECIMEN FLOWER PREMIUMS & RIBBONS:

1 st	\$5.00
2 nd	\$3.00
3 rd	\$2.00

BEST IN SHOW

Rosette +\$5.00

Needle & Fiber Arts

THE DETAILS:

Superintendent:

Susan Alyson Young

860-430-1040

Mail Entries to:

NEEDLEWORK

592 Chestnut Hill Road
Glastonbury, CT 06033

A list of current rules
regarding entries can
be found at:

portlandfair.com



PREMIUMS & RIBBONS:

The cash value for 1st, 2nd, and 3rd Place ribbon winners is as indicated in the list of categories above.

In addition, Best in Show rosette ribbons will be awarded at the direction of the judges.

BEST IN SHOW:
Rosette + \$10.00



RULES:

1. Entries must be the work of the exhibitor.
2. Judging for the entire department will be on the Danish System (all exhibits judged on their own merits and not in competition with other entries). Multiple awards can be given in a class. No prizes will be given if the judges feel there is no merit. Any worthy entry other than those listed may be awarded premiums at the discretion of the judges.
3. Exhibits will be under observation at all times during the fair. Security guards will be on duty during the night, however the Association is not responsible for anything damaged, lost or stolen.
4. Entry forms must be received by mail, no later than Tuesday 3 days before the fair. Absolutely no entries will be accepted after that date. The committee will accept exhibits on Thursday the day before the fair between 5-7PM. No unregistered entries will be accepted.
5. Exhibits must be picked up on Sunday 6-7PM. No exhibits to be removed before 6PM Sunday. Exhibits not picked up by 7PM will be discarded. Any winnings will be donated back to the Portland Fair.

Crocheting (CR)	1 st	2 nd	3 rd
1. Afghan	\$8.00	\$6.00	\$4.00
2. Bedspread	\$8.00	\$6.00	\$4.00
3. Tablecloth	\$8.00	\$6.00	\$4.00
4. Adult Sweater	\$5.00	\$3.00	\$2.00
5. Baby Blanket	\$5.00	\$3.00	\$2.00
6. Child's	\$5.00	\$3.00	\$2.00
7. Shawl	\$5.00	\$3.00	\$2.00
8. Adult Vest	\$4.00	\$3.00	\$2.00
9. Baby Set	\$4.00	\$3.00	\$2.00
10. Hat	\$4.00	\$3.00	\$2.00
11. Miscellaneous	\$4.00	\$3.00	\$2.00

Knitting (KN)	1 st	2 nd	3 rd
1. Afghan	\$8.00	\$6.00	\$4.00
2. Man's Sweater	\$5.00	\$4.00	\$3.00
3. Woman's Sweater	\$5.00	\$4.00	\$3.00
4. Baby Blanket	\$4.00	\$3.00	\$2.00
5. Bay Set	\$4.00	\$3.00	\$2.00
6. Baby Sweater	\$4.00	\$3.00	\$2.00
7. Child's Sweater	\$4.00	\$3.00	\$2.00
8. Child's Vest	\$4.00	\$3.00	\$2.00
9. Hat Mitten Set	\$4.00	\$3.00	\$2.00
10. Machine Knitting	\$4.00	\$3.00	\$2.00
11. Man's Vest	\$4.00	\$3.00	\$2.00
12. Miscellaneous	\$4.00	\$3.00	\$2.00
13. Mittens	\$4.00	\$3.00	\$2.00
14. Scarf	\$4.00	\$3.00	\$2.00
15. Shawl or Wrap	\$4.00	\$3.00	\$2.00
16. Woman's Vest	\$4.00	\$3.00	\$2.00

Quilts (no wall hangings or clothes)	1 st	2 nd	3 rd
1. Appliqué/Quilted	\$8.00	\$6.00	\$4.00
2. Group Quilt	\$8.00	\$6.00	\$4.00
3. Misc./Quilted	\$8.00	\$6.00	\$4.00
4. Piece/Quilted	\$8.00	\$6.00	\$4.00
5. Appliqué/Tacked	\$5.00	\$3.00	\$2.00
6. Crib Quilt	\$5.00	\$3.00	\$2.00
7. Lap/Small Quilt	\$5.00	\$3.00	\$2.00
8. Machine Quilted	\$5.00	\$3.00	\$2.00
9. Miscellaneous	\$5.00	\$3.00	\$2.00
10. Misc./Tacked	\$5.00	\$3.00	\$2.00
11. Pieced/Tacked	\$5.00	\$3.00	\$2.00
12. Pillow Quilt	\$5.00	\$3.00	\$2.00

Wall Hangings (WH) - singles, no pairs	1 st	2 nd	3 rd
1. Cross Stitch/Stamped	\$5.00	\$3.00	\$2.00
2. Counted Cross-Stitch	\$5.00	\$3.00	\$2.00
3. Counted Cross-Stitch on Linen	\$5.00	\$3.00	\$2.00
4. Appliqué	\$5.00	\$3.00	\$2.00
5. Crewel	\$5.00	\$3.00	\$2.00
6. Embroidery	\$5.00	\$3.00	\$2.00
7. Needlepoint	\$5.00	\$3.00	\$2.00
8. Quilted	\$5.00	\$3.00	\$2.00
9. Candlewick	\$5.00	\$3.00	\$2.00
10. Miscellaneous	\$5.00	\$3.00	\$2.00

Children's Clothing (sw1)	1 st	2 nd	3 rd
1. Blouse	\$4.00	\$3.00	\$2.00
2. Dress	\$4.00	\$3.00	\$2.00
3. Jumper	\$4.00	\$3.00	\$2.00
4. Miscellaneous	\$4.00	\$3.00	\$2.00
5. Shorts	\$4.00	\$3.00	\$2.00
6. Skirt	\$4.00	\$3.00	\$2.00
7. Sleepwear	\$4.00	\$3.00	\$2.00
8. Sun Dress	\$4.00	\$3.00	\$2.00

Woman's Clothing (sw2)	1 st	2 nd	3 rd
1. Dress	\$5.00	\$4.00	\$3.00
2. Evening Wear	\$5.00	\$4.00	\$3.00
3. Suit With Pants	\$5.00	\$4.00	\$3.00
4. Suit With Skirt	\$5.00	\$4.00	\$3.00
5. Blouse	\$4.00	\$3.00	\$2.00
6. Jumper	\$4.00	\$3.00	\$2.00
7. Miscellaneous	\$4.00	\$3.00	\$2.00
8. Skirt	\$4.00	\$3.00	\$2.00
9. Slacks	\$4.00	\$3.00	\$2.00
10. Vest	\$4.00	\$3.00	\$2.00

Men's Clothing (sw3)	1 st	2 nd	3 rd
1. Jacket	\$4.00	\$3.00	\$2.00
2. Miscellaneous	\$4.00	\$3.00	\$2.00
3. Necktie	\$4.00	\$3.00	\$2.00
4. Shirt	\$4.00	\$3.00	\$2.00
5. Suit	\$4.00	\$3.00	\$2.00

Embroidery (EM) No wall hangings	1 st	2 nd	3 rd
1. Beadwork Article	\$4.00	\$3.00	\$2.00
2. Candlewick Article	\$4.00	\$3.00	\$2.00
3. Counted Cross-Stitch Article	\$4.00	\$3.00	\$2.00
4. Crewel Article	\$4.00	\$3.00	\$2.00
5. Machine Embroidery	\$4.00	\$3.00	\$2.00
6. Miscellaneous	\$4.00	\$3.00	\$2.00
7. Tablecloth	\$4.00	\$3.00	\$2.00

Pillows (PI)	1 st	2 nd	3 rd
1. Appliqué	\$4.00	\$3.00	\$2.00
2. Candlewick	\$4.00	\$3.00	\$2.00
3. Counted Cross-Stitch	\$4.00	\$3.00	\$2.00
4. Crochet	\$4.00	\$3.00	\$2.00
5. Cross-Stitch	\$4.00	\$3.00	\$2.00
6. Embroidery	\$4.00	\$3.00	\$2.00
7. Knitted	\$4.00	\$3.00	\$2.00
8. Miscellaneous	\$4.00	\$3.00	\$2.00
9. Needlepoint	\$4.00	\$3.00	\$2.00
10. Quilted	\$4.00	\$3.00	\$2.00

Weaving (wv)	1 st	2 nd	3 rd
1. Other Woven Item	\$4.00	\$3.00	\$2.00
2. Place Mats	\$4.00	\$3.00	\$2.00
3. Scarf	\$4.00	\$3.00	\$2.00
4. Table Runner	\$4.00	\$3.00	\$2.00
5. Wall Hanging	\$4.00	\$3.00	\$2.00

Spinning & Fiber

Superintendent:

Susan Dwyer

860-342-4049

tarzza@snet.net*

*Please title subject **Portland Fair**

Mail Entries to:

Susan Dwyer

37 Pepperidge Road

Portland, CT 06480

A list of current rules regarding entries can be found at:

portlandfair.com



RULES:

1. Please describe the exhibits on the entry form
2. Entries which require hanging must have necessary hardware
3. Entry forms must be received by mail, no later than Tuesday three days before the fair. Absolutely no entries will be accepted after that date. The committee will accept exhibits on Thursday the day before the fair between 5-7PM. No unregistered entries will be accepted.
4. Exhibits must be picked up on Sunday between 6-7PM. No exhibits to be removed before 6PM Sunday. Exhibits not picked up by 7PM will be discarded. Any winnings will be donated back to the Portland Fair.

SPINNING

- Limit of one entry per class.
- Any fiber may be used, please specify fiber on entry form.
- Entries must be 2 oz. samples wound in 1½-2 yard skeins and tied in at least three places.
- Judging will be based on consistency of spinning, appropriate hand and overall quality.
- Ribbons will be awarded in all classes.

Spinning Classes

- Class 1:** Novice Spinner - A Single or Plied Yarn (spinning for one year or less)
- Class 2:** Plied Yarn from at least 50% Plant Fiber
- Class 3:** Fine Single Yarn (20 or more wraps per inch)
- Class 4:** Medium to Thick Single Yarn (less than 19 wraps per inch)
- Class 5:** Fine Plied Yarn (20 or more wraps per inch)
- Class 6:** Medium Plied Yarn (10-19 wraps per inch)
- Class 7:** Thick Plied Yarn (less than 10 wraps per inch)
- Class 8:** Navajo Plied Yarn
- Class 9:** Novelty Yarn
- Class 10:** Any Dyed Yarn
- Class 11:** Junior Spinner - Plied Yarn (under 18)

SPINNING PREMIUMS & RIBBONS:

1 st	\$10.00
2 nd	\$8.00
3 rd	\$5.00

HAND CRAFTED ARTICLES

- Limit of two entries per class.
- All entries must be made from handspun yarn, except for felting class only.
- Ribbons will be awarded in all classes.

Hand Crafted Article Classes

- Class 12:** Any Large Knitted Item
- Class 13:** Any Large Crocheted Item
- Class 14:** Any Needle Felted Item
- Class 15:** Any Wet Felted Item
- Class 16:** Any Woven Item
- Class 17:** Any Small Knitted Item
- Class 18:** Any Small Crocheted Item
- Class 19:** Miscellaneous
- Class 20:** Any Junior Item

FLEECE

- Fleece must be from an animal owned by the entrant.
- Fleece must be from this year's shearing, no more than 18 month's growth.
- Fleece must be cleaned and well skirted.
- Fleece must be displayed in clear plastic bag.
- Name of breed/cross breed and age of animal must be written on a tag and in the bag.
- Limit of two entries per class.

Fleece Classes

- Class 21:** Fine Sheep Wool
- Class 22:** Medium Sheep Wool
- Class 23:** Long Sheep Wool
- Class 24:** Primitive Wool
- Class 25:** Fine Wool, Natural Colored

Class 26: Medium Wool, Natural Colored

Class 27: Long Wool, Natural Colored

Class 28: Primitive Wool, Natural Colored

Class 29: Other Animal Fiber (Alpaca, Angora, etc.)

HAND CRAFT ARTICLES PREMIUMS & RIBBONS:

1 st	\$10.00
2 nd	\$8.00
3 rd	\$5.00

FLEECE PREMIUMS & RIBBONS:

1 st	\$25.00
2 nd	\$20.00
3 rd	\$18.00

BEST IN SHOW FOR HAND CRAFT AND FLEECE: Rosette + \$10.00

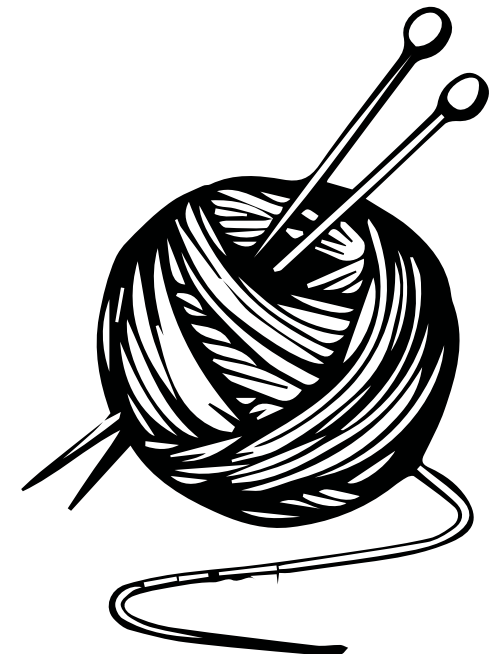

Photography

Superintendent:

Beverly Heffernan

860-342-2855

bevheff@comcast.net*

*Please title subject **Portland Fair**

Mail Entries to:

PHOTOGRAPHY

Beverly Heffernan

74 Culver Lane

Portland, CT 06480

A list of current rules regarding entries can be found at:

portlandfair.com



PREMIUMS & RIBBONS:

1 st	\$5.00
2 nd	\$4.00
3 rd	\$3.00

BEST IN SHOW ADULT AND JUNIOR:

Rosette + \$5.00 award

ENTRIES:

- LIMIT 6 entries per person
- Photographs previously entered in the fair are not eligible. Entries must have been taken after October 9, 2023.
- Entries must be matted AND framed. The maximum size for photographs is 5" x 7", in frames no larger than 8" x 10".
- The fair is not responsible for damage due to weather or other circumstances.
- If an exhibitor is 16 years of age, or younger, his/her photographs may be entered in the separate Junior judging.
- Exhibitors are required to write their name, address, telephone number, category, and the title of the photograph on the back of each entry. Please indicate if the work is being entered in the Junior judging.
- Exhibits that are to be judged as Juniors need to be clearly marked JUNIOR on the entry form

CATEGORIES:

Animals, Landscape, Black and White Photographs, People, Flowers and Plants, and Sports

RULES:

1. Entry forms may be downloaded at portlandfair.com and must be received by mail, no later than Tuesday three days before the fair. Absolutely no entries will be accepted after that date. The committee will accept exhibits on Thursday the day before the fair between 5-7PM.

How to complete the entry form:

- On front first (front) page write your Full Name, Address, phone number and email address
- Sign the bottom. If entrant is 16 or younger, PARENT SIGNS and writes entrants age
- On second page: Under Class Number write Photography only one time.
- Do this for EACH PHOTO entered: Under Class Name write the CATEGORY of the photo. The 6 categories are Animals, Landscape, Black & White, People, Flowers/Plants and Sports
- Under Description name your photograph for example Landscape - Hiking in Yosemite

2. Exhibits must be picked up on Sunday between 6-7PM. No exhibits to be removed before 6PM Sunday. Exhibits not picked up by 7PM will be discarded. Any winnings not picked up will be donated back to the Portland Fair.

Youth Department

Superintendent:

Laurel Steinhauser

860-398-9081

lsteinhauser@gmail.com*

*Please title subject **Portland Fair**

Mail Entries to:

Laurel Steinhauser

56 Prospect Street,

Portland, CT 06480

A list of current rules regarding entries can be found at:

portlandfair.com



PREMIUMS & RIBBONS:

1 st	\$3.00
2 nd	\$2.00
3 rd	\$1.00



ENTRIES:

- Please describe the exhibits on the entry blank.
- Entries which require hanging must have necessary hardware.

RULES:

1. Only one entry per exhibitor per class will be accepted and only those classes listed will be judged. However, the Superintendent reserves the right to expand or delete classes if the need arises.
2. Judging for the entire department will be on the Danish System (all exhibits judged on their own merits and not in competition with other entries). Multiple awards can be given in a class. Judging will be on Friday the first day of the fair.
3. Entry forms must be received by mail, no later than Tuesday three days before the fair. Absolutely no entries will be accepted after that date. The committee will accept exhibits on Thursday the day before the fair between 4-7PM. No unregistered entries will be accepted.
4. Exhibits will be under observation at all times during the fair. Security guards will be on duty during the night, however the Association is not responsible for anything damaged, lost or stolen.
5. Exhibits must be picked up on Sunday between 5:30-7PM. No exhibits to be removed before 5:30PM Sunday. Exhibits not picked up by 7PM will be discarded. Any winnings will be donated back to the Portland Fair.

Youth Department (continued)

CHILDREN (5-13 YEARS OLD)

VEGETABLES

- Enter smaller exhibits on paper plates.
- Vegetables should be of uniform size, shape color and of good market quality.
- Arrangement consisting of a least five (5) and not more than ten (10) varieties. Quality of vegetables, suitability of container, and artistic design will be judged.

- Y1 Beans (6 pods of any one variety)
 Y2 Beets (2 samples)
 Y3 Carrots (2 samples)
 Y4 Cucumbers (2 samples)
 Y5 Peppers (2 samples)
 Y6 Squash (2 samples, any variety)
 Y7 Tomatoes (2 samples, any one variety)
 Y8 Eggplants (2 samples)
 Y9 Basket of Vegetables
 Y10 Basket of Gourds
 Y11 Pumpkin (judged by weight, one entry)
 Y12 Gourds and Pumpkins

BAKING

- No refrigeration available.
- No packaged mixes accepted.
- All exhibits except pies must be on paper plates. Please label your baked goods and wrap in Ziploc bags.

- Y13 Any One-Crust Pie
 Y14 Any Two-Crust Pie
 Y15 Drop Cookies (7)
 Y16 No Bake Cookies (7)
 Y17 Bar Cookies: No Brownies (7)
 Y18 Cake (decoration only will be judged)
 Y19 Any Yeast Bread (1 loaf)
 Y20 Muffins (6 on a plate)
 Y21 Any Candy (6 pieces on a plate)
 Y22 Banana Bread
 Y23 Any Other Baked Good

CT Agricultural Fair Junior State
 Baking Contest

SEWING

- Sewing and Needlework
- No soiled articles accepted.
- Please supply hangers where needed.

- Y24 Dress
 Y25 - Blouse
 Y26 - Skirt
 Y27 - Pants or Shorts
 Y28 - Vest
 Y29 - Apron
 Y30 - Nightwear
 Y31 - Costume
 Y32 - Pillow
 Y33 - Sewn Stuffed Animal
 Y34 - Sewn Doll or Toy
 Y35 - Doll Clothes
 Y36 - Any Cross Stitch Articles
 Y37 - Crocheted Article
 Y38 - Latch Hook Article
 Y39 - Needlepoint
 Y40 - Any Other Sewing

CRAFTS & SPECIAL INTEREST

- No model kits accepted or paint by number (No building kits, Lego®, Kintix® or Robotics®).
- Crafts will be judged on originality, neatness, technique, and artistic ability.
- Any artwork, collections that are too big or not properly mounted will not be accepted.

NOTE: Published comic and cartoon characters are protected by copyright laws and cannot be accepted.

- Y41 Drawing/Painting
 Y42 Jewelry (may be a set)
 Y43 Artificial Handmade Flowers
 Y44 Holiday Decoration
 Y45 Woodworking
 Y46 Metal Work
 Y47 Creative Use of Recycled Items
 Y48 Basket
 Y49 Candle (dipped, molded or decorated)
 Y50 Stenciling
 Y51 Molded Articles (pottery)
 Y52 Ceramics
 Y53 Collections (must be arranged by child)
 Y54 Painted Pumpkin
 Y55 Any Other Craft

OTHER

- Y56 SLIME (Google up a recipe)

CHILDREN (14-17 YEARS OLD)

VEGETABLES

- Enter smaller exhibits on paper plates.
- Vegetables should be of uniform size, shape color and of good market quality.

- J1 Carrots (2 samples)
 J2 Cucumbers (2 samples)
 J3 Peppers (2 samples)
 J4 Tomatoes (2 samples, any one variety)
 J5 Basket of Gourds
 J6 Pumpkin (judged by weight, one entry)

BAKING

- No packaged mixes accepted.
- All exhibits must be on paper plates and labeled.
- Pies should be left in plate and labeled.
- No canned fillings.

- J9 Quick Bread (any kind)
 J10 Yeast Bread (any kind)
 J11 Cake (decoration judged only)
 J12 One-Crust Pie
 J13 Two-Crust Pie
 J14 Solid Cake
 J15 Any Drop Cookies
 J16 Bar Cookies (no brownies)
 J17 Any Candy
 J18 Any Other Baked Good

SEWING

- Sewing and Needlework
- No soiled articles accepted.

- J19 Dressy Clothes
 (ie. party dress, gown or jumpsuit)
 J20 Pants or Shorts
 J21 Coat or Jacket
 J22 Costume
 J23 Sewn Pillow
 J24 Sewn Doll or Toy
 J25 Quilted Article
 J26 Any Other Sewing

NEEDLEWORK/CRAFTS

- J27 Cross-Stitch Wall Hanging (counted or stamped 5" x 7" minimum)
 J28 Any Other Cross-Stitch (counted or stamped)
 J29 Any Embroidery (any article other than counted or stamped)
 J30 Crocheted Article
 J31 Knitted Article
 J32 Latch-Hooked Rug (not larger than 3' x 6')
 J33 Any Other Needlework Crafted Collection

CRAFTS & ART

- No model kits accepted.
- All painting and drawings must be junior's own work.
- They must be framed or matted and be ready to hang.
- Size not to exceed 24" x 30".

NOTE: Published comic and cartoon characters are protected by copyright laws and cannot be accepted.

- J34 Original Drawing/Painting of Any Type
 J35 Ceramics
 J36 Sculpture Clay
 J37 Collections (collections must be arranged by exhibitor)
 J38 Holiday Decoration
 J39 Dried Flower Door or Wall Hanging
 J40 Pottery
 J41 Woodworking
 J42 Toy or Doll Crafted (not sewn)
 J43 Metal Craft
 J44 Stenciling
 J45 Painted Pumpkin
 J46 Any Other Craft

MISCELLANEOUS

- J47 Slime (Google a recipe)

NEW CATEGORY – CHILDREN UNDER 5

- T1 General Entry

Dirty Ditch Mud Runs

THE DETAILS:

**SUNDAY
REGISTRATION
10-12:30AM
MUD FLIES at 1PM**

**\$20.00
Registration Fee***

This fee allows driver and the truck into the fair and the event. Everyone else, including crew and passengers of the truck, must pay Fair Admission at the gate.

***A tire size of 35" and larger is required ***

Superintendent:
Tyler Thompson
860-398-3422

Co-Superintendent:
Dave Thompson
860-841-9265

A list of current rules regarding entries can be found at:

portlandfair.com



COMMITTEE MEMBERS:

Dave Thompson & Tyler Thompson

GENERAL INFORMATION:

1. It's the Dirty Ditch way or the highway... we make the rules we can change the rules and we do our very best to keep everyone safe and happy.
2. Registration opens at 10AM and closes at 12:30AM.
3. Inspection for vehicle conformance to the rules prior to the event is part of the registration process
4. A \$20.00 registration is required and all participants must sign up in person
5. Participants assume all risk of injury or damage.
6. Portland Fair is not responsible for any damage to trucks or persons.

RULES AND VEHICLE SPECIFICATIONS:

1. No one under the age of 14 is allowed in the pit area.
2. Driver must be 18 years of age or older or have written parental consent.
3. Seat belts and helmets are required to be worn at all times.
4. Unless it is on fire stay in your vehicle.
5. All vehicles must have a roof or roll cage over participants.
6. Dirty Ditch track crew reserves the right to not let your vehicle in the ditch for any reason. Including but not limited to violation of any rule, equipment deemed unsafe, driving style deemed unsafe, etc.
7. No loose cargo in truck bed.
8. Rear hitch point must be secure and inspected.
9. Broken vehicles will be removed by Dirty Ditch crew. We will make every effort to put you back to your spot in the pits. Time does not always permit this to happen immediately. We will move you out of the spectators view.

- **We are not responsible for any damage to your vehicle.**
- **The consumption of alcohol by drivers or crew in pit or pulling areas will not be allowed.**
- **Violation will result in disqualification.**

Street Legal Truck Pull

THE DETAILS:

**TECH &
REGISTRATION
3-5PM**

**PULL STARTS
6PM**

Superintendent:
PJ Dimagio
860-662-0560

Portland Fair Truck Pull
Committee Members:
Devon Austin
Mike Colla
Candi Meadors

A list of current rules regarding entries can be found at:

portlandfair.com



GENERAL INFORMATION:

- CT Truck Pullers with valid picture ID and children under 10 FREE; All else \$15
- Cash payouts for 1st through 3rd Place (amount to be determined).
- Go to cttruckpullers.com for up to date pull Rules and Classes
- You do NOT have to be a member of the CT Truck Pullers to pull in any class or be eligible for payouts

PORTLAND FAIR RULES: ALL CLASSES

1. Consumption of alcoholic beverages and/or drugs are immediate cause for disqualification of vehicle and driver. Alcohol-Free wristbands must be worn by drivers, crew members and track personnel.
2. Age: All drivers must be at least 18 years old and have a valid drivers license OR PARENT PERMISSION

ABSOLUTE AIR SERVICES^{LLC}

860-666-4200

Heating - Air Conditioning - Ductless Heat Pumps



THE ABSOLUTE BEST IN⁰⁰⁰

Heating, Air Conditioning &

Ductless Heat Pumps

Installation, Service & Repair

NATURAL GAS • OIL • PROPANE

Maintenance Plans, Financing Available



ABSOLUTEAIRSERVICES.COM



1116 Portland Cobalt Rd., Portland

*Serving Central CT &
Middlesex County*

HIC. 0630546 ~ HTG.0393975-S1

THE DUCLOS FAMILY

ALL EARS

HEARING AID SERVICE, INC.

78 Marlborough St. Portland, CT

860-342-4940

allearsinc@aol.com



**FREE CONSULTATION
HOME SERVICE AVAILABLE**

**Our professionals are ALL EARS
for your hearing health needs.**

ACE Hardware

Portland Cobalt Rd
(Route 66)
Portland, CT 06480

860-342-4847 | acehardware.com

Blade Sharpening

Chain Saw Sharpening

Computer Paint Matching

Delivery Service

Gift Certificates

Glass Cutting

Key Cutting

Propane Exchange

Introducing Painless Dentistry using a Computerized Anesthesia System. Call us to find out more.



Amita Aggarwal, D.M.D.

Family & Cosmetic Dentistry

322 Main St. Portland, CT

(Conveniently located next to Post office with ample private parking)

Evening/Saturday hours available

860-342-3303

Quality care in an atmosphere of concern, comfort & understanding
Specializing in all phases of General and Cosmetic Dentistry

Your smile is our priority!

Come and be a part of our family!

NEW
PATIENTS ARE
WELCOME

ANDERSON FARM SUPPLY, INC.

224 MARLBOROUGH ST.
PORTLAND, CT 06480

"Service and Satisfaction"

FEED, GRAIN, FERTILIZER,
SEEDS AND DOG FOOD

PHONE 860-342-1669

Appraisals

Auctions

B.S. Auction Service
ANTIQUES

THOMAS BARROWS & SONS

78 YEARS

1946-2024

"No Lot Too Large or Small"



350 Main Street, Portland, CT 06480
William - 860-342-2540 or 860-597-1215
Judy - 860-342-2581



AQUA SCAPES OF CT, LLC

*Sales & Service of Quality
Ponds, Streams and Waterfalls*

Master ProPond Distributor

A PIECE OF PARADISE
IN YOUR BACKYARD!

Rob Townsend
Owner/Sales

(860) 342-7331
505 William Street
Portland, CT 06480

aquascapesct@gmail.com
ctponds.com

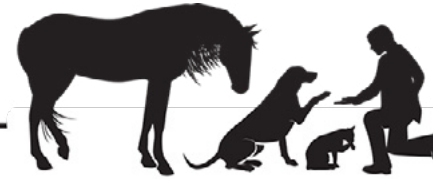

Beckett & Associates Veterinary Services

*Professional animal care for your
pets, horses & farm animals*

**Traditional and Alternative Therapies
Glastonbury, CT**

(860) 659-0848 | beckettvet.net

BELLTOWN MOTORS

860-267-7222

80 East Main Street • East Hampton, CT 06424

CT Emission Test and Repair
24-Hour Towing • Transportation
Expert Collision • Autobody Repair

Owen Flannery

Tony Flannery

BELLTOWN RECYCLING CENTER



Recycle your
scrap metal for cash

JUNK & WRECKED VEHICLES
STEEL • STAINLESS STEEL
ALUMINUM • BRASS • COPPER

QUALITY USED AUTO & TRUCK PARTS

24 Old Coach Rd, East Hampton

Tony Flannery 860.267.7140

BROWNSTONE BOTTLE SHOP

Micro Brews | Fine Wines | Spirits

860-359-9289 or 704-798-3872 (cell)

brownstoneportland@gmail.com

WE DELIVER

BIALS FAMILY

in memory of

Joseph Bials, Jr.

&

Lawrence J. Bials





OPEN TO THE PUBLIC

Largest Stoneyard in Middlesex County

Visit our huge stoneyard
for all your projects.

Great Pricing | Delivery Available
Free Quotes | Pickup Trucks Loaded
Professional Courteous Drivers
Experienced Friendly Staff

(860) 342-3880

hbutlerconstruction.com

Route 66, Portland
Monday-Friday 7AM-3:30PM
Saturdays seasonal



CAN-SAN
The Trash Can Sanitation Specialists

TRASH CAN CLEANING

DISINFECT • DEODORIZE • SANITIZE

Using our ECO Friendly cleaning system, your trash/recycling cans are cleaned with 200° water to kill bacteria and odor in minutes, leaving your cans looking clean and smelling fresh.

BASIC POWER WASHING

Patios • Driveways • Walkways

Call or Text: 860-815-7233
cansanct@gmail.com
Facebook: CAN SAN | Insta: cansanct

cansanct.com

CSB/Shefcyk C & Sons

Get Reliable Oil and Water Delivery

Since 1972, CSB/Shefcyk C & Sons has been providing you with dependable home heating oil and water delivery for your swimming pools.

860-347-7656

52 YEARS IN BUSINESS

CSB/Shefcyk C & Sons of Portland, CT offers you 24-hour service to meet your needs.

csb-shefcyk.com



CENTRAL
CONNECTICUT ARMS

- **New & Used Guns**
- **Firearms Training**
- **Class 3 Dealer**
- **Accessories**
- **WE BUY GUNS**
- "We AIM to please"*

860.788.3974 centralCTarms.com

130 Marlborough St., Rt. 66, Portland, CT 06480

HOURS: M-F 9-7; SAT 9-5; SUN 10-3

One of Connecticut's Largest Gun Shops!
Over 700 new and used firearms in stock at all times.

Glock Blue Label Dealer!
LOWEST PRICES ALLOWED BY GLOCK

★ ★ ★ **5% OFF EVERYTHING** ★ ★ ★

Every day to all active duty military, 1st responders
& retired military & police with credentials.

Collection Point for Unwanted Ammo

VETERAN OWNED & OPERATED
INFO@CENTRALCTARMS.COM

**GIFT CARDS
AVAILABLE**



**Dedicated and Expedited
Transportation Solutions
Air Ride equipped trucks**

860-342-4848

colbydirectdelivery.com

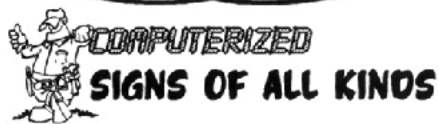

**SCREEN PRINTING
TEES & SWEATS**

860-214-0796

Discounts for Seniors & Non-Profits
Since 1975



**CONGRATULATIONS to
PORTLAND FAIR'S 24th Year!**

Portland's Hometown
Brewery - Taproom - Brewpub



Concentric Proudly Serves Fresh Local Food

91 Main St Portland, CT
concentricbrewing.com



Follow Us

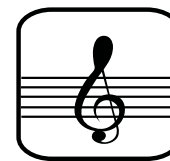

**CONN. VALLEY
SCHOOL
OF MUSIC & DANCE**

INSTRUCTION INSTRUMENT RENTAL - SALES - SERVICE

David Kuzminski, Director

226 Main Street

860-342-2270

Portland CT 06480

RYAN CURLEY

First Selectman

Best Wishes to the 2024
Portland Fair!

TOWN OF PORTLAND CT
33 East Main Street | P.O. Box 71
Portland, CT 06480-0071
860-342-6716 | rcurley@portlandct.org



Direct Mail Pieces
Booklets • Memo Pads
Business Cards • Brochures
Color Copies • Envelopes

DEL
PRINTING, LLC

860-342-2959

42 Gospel Lane Portland, CT 06480

www.delprintingct.com



Daniels Energy: CT License S1-385517 HOD#19
Daniels Propane, LLC: CT License S1-302857 HOD #846
New address:

103 Mill Rock Road East, Old Saybrook, CT 06475

**DANIELS ENERGY OIL &
PROPANE SERVICES**

Shoreline: 860-767-1920

Middletown: 860-342-3778



HVAC systems, tanks,
furnaces, boilers and
hot water heaters.

Mitsubishi Electric

Ductless Heat Pump &
A/C Systems. Oil and
Propane Delivery.

LET DANIELS DO IT

E. Draghi & Sons, LLC Farms

Growers of Top Quality Fruit and Produce

Bedding Plants ~ Hanging Plants

Bakery

Wholesale ~ Retail

Residence

Store

Darrell (860) 652-8272

Tel: (860) 633-2197

Cell (860) 218-7111

Fax: (860) 633-5223

80 Main Street

So. Glastonbury, CT 06073-3000

www.draghifarms.com

draghis@att.net

DiMauro Oil Company, LLC

Heating Oil – Diesel Fuel – Kerosene

24 Hour Emergency Burner Service

Pre-Buy Price Protection Plans	Budget Plans
Service Contracts	Senior Citizen Discount
Automatic Delivery	Volume Discount
Prompt Delivery	On-Site Diesel Delivery



(860) 342-2969



REF:15L20



DiMauro Oil Company, LLC delivers fuel oil, kerosene, and diesel fuel through out the Middlesex County area for over 16 years.



salt | top soil | sand | mulch | gravel
tri-axle dumptruck service

drvninc.com | 860-989-8081

34 Gospel Lane, Portland

Steve Farrelly, PRESIDENT/OWNER

East Hampton Auto Parts Inc.

82 East High Street, East Hampton, CT 06424



AUTO & TRUCK PARTS

Phone 860-267-1245

Eddie Poulin - Store Manager

M-F 7am - 7pm • Sat 7am - 4pm • Sun 9am - 2pm

EGGS UP RESTAURANT

Nothing beats a great pair of eggs!

1462 Portland-Cobalt Rd, Portland

860-342-4968

kimshomestyle@yahoo.com

eggsuprestaurant.com

Kimberly Greenlaw, OWNER



Gina Raczkowski

Professional Voice Over Artist

TV & Radio Commercials ♦ Narrations ♦ Online Ads ♦ Promos ♦ Animation ♦ Explainer Videos ♦ E-Learning ♦ Interactive Voice Response ♦ Kids Audio Books ♦ Special Projects

Website: grvoiceovers.com

Email: gina@grvoiceovers.com



Since 1993, we have been redesigning residential spaces with precise technique and old world craftsmanship.

We are a full service design/contractor company that does complete Kitchen and Bath remodeling with the benefit of high quality cabinetry custom made in our shop in Portland.

Showroom Hours
Wednesday, Friday & Saturday:
10am - 3pm or by appointment

2934 Main Street
Glastonbury, CT 06033

860-430-9396

thekitchenrestore.com

Owner /Designer Angelo N. Lastrina



THE FLOOD
LAW FIRM, LLC

WE ARE PERSONAL INJURY LAWYERS
That's who we are. That's what we do

The law firm you hire makes a difference. The insurance companies know us. The legal community respects us. Past clients recommend us.

Our Results Speak For Themselves
Any law firm can say they'll fight for you. But we have the verdicts to prove it.

WWW.THEFLOODLAWFIRM.COM
877.987.9LAW



**Quality used & new aftermarkets
AUTO & TRUCK PARTS STORE
with thousands of parts in stock.**

**Tires, Batteries w/ 4 year FREE
replacement, Starters, Alternators,
Engines, Transmissions, Body Parts**



Got Scrap & Junk Cars?

- Call for pricing and pick-up
- In-house dumpsters available

fowlersautowrecking.com

(860) 267-7140

24 Old Coach Road East Hampton, CT 06424

To A Great Year Portland Fair
from

Gildersleeve Spirit Shop

644 Main Street, Portland CT
860-342-5707



Think Sun! Think Sun! Think Sun!



WHY USE US?

FULL SERVICE LOCAL OFFICE

WE ARE COMMITTED TO EXCEEDING YOUR BUYING AND SELLING EXPECTATIONS THROUGH DEDICATED COMMUNICATION, SPECIALIZED GUIDANCE, AND HIGH PROFESSIONAL STANDARDS.

INNOVATIVE MARKETING STRATEGIES

- 3D VIRTUAL SHOWCASE TOURS
- PROFESSIONAL PHOTOGRAPHY & VIDEO
- AERIAL / DRONE PHOTOGRAPHY & VIDEO
- COMPREHENSIVE ONLINE MARKETING & SOCIAL MEDIA
- COMPLIMENTARY MOVING TRUCK
- STRATEGIES GUARANTEED TO BRING IN BUYERS!



860-474-3500
WWW.CARLGUILD.COM

HEMLOCK GRANGE #182

A Sponsor of the
Portland Fair since 2000.

We are always seeking new members
for the grange. Call Bill Sanborn for
more information at 860-342-0290.

A. LaMalfa Painting & Restoration Co.

Interior & Exterior Painting
Power Washing

Fully Licensed & Insured | Lic. #608769

Portland, CT

860-395-7539



Delivering the highest quality gas turbine components
and a family business service experience since 1956.

"The farmer has to be an optimist
or he wouldn't still be a farmer."

- WILL ROGERS

jarvisairfoil.com

528 Glastonbury Turnpike Portland, CT 06480



**LAWN
&
LANDSCAPE**

**PORTLAND, CT
860.342.0352**

**Landscaping, Walkways & Patios,
Hydroseeding, Commercial
snow removal, Commercial
property maintenance**

Commercial & Residential

Free Estimates - Fully Insured

Lic # HIC0642096

**Serving Portland & surrounding area
Since 2005**

Kyle C. Salamone, Owner

www.kclawncarellc.com



**KNIGHTS
OF COLUMBUS**
IN SERVICE TO ONE. IN SERVICE TO ALL.

Freestone Council #7, associated with St. Mary's Parish was founded in 1884. The Knights of Columbus, founded in 1882 in New Haven, Connecticut and a century later, has become the largest lay organization in the Catholic Church.

**In remembrance of
Gerard (Jerry) Duclos**

**KoC provides members and their families
with volunteer opportunities in service to
the Catholic Church, their communities,
families and young people.**

Council Meetings are held the third Wednesday of the month at 7:00 PM in St. Mary's school building. All knight in good standing are encouraged to attend.

GRAND KNIGHT

Val Burzynski | 860-759-2519

PortlandKoFC.com

51 Freestone Avenue, Portland

MAGIC MIRROR

Unisex Salon



- Hair Care and •
- Facial Waxing •

(860) 342-2977

Melilli

CAFFE & GRILL

PIZZERIA • BAKERY • CATERING

Delivery

264 Main Street, Portland CT 06480

860.342.4035

Fax: 860.342.4047

OUR HOURS:

Tuesday - Sunday 7AM to 8PM. CLOSED MONDAYS.



**PETZOLD'S
YACHT SALES**
PORTLAND • NORWALK, CT
RHODE ISLAND

The Area's Largest Discount Marine Store

Hauling • Storage • Repairs

www.Petzolds.com

860-342-1196

37 Indian Hill Avenue Portland, CT 06480

PUMPKINTOWN U.S.A.

Fun for All Ages • Small & Large Group Packages



**A Unique Village of
Pumpkin-Head People &
Retail Shop**

**Additions to "The Ride"
at Pumpkin Town**

Located at Paul's & Sandy's Too
93 East High Street, Rt. 66, East Hampton

(860) 267-0143 • www.pumpkintown.com
Open 10 am - 5 pm daily (Weather permitting)

"Pumpkin Mobile" • Donut Shack
Sling-a-ding and Lots More!

Come meet our
"residents"—
Spud, Leroy
Butternut,
Duncan
MacPumpkin,
and more!

What a Great Way to Spend an Autumn Day!



At Mirabito, we are proud of our history and of all our Mirabito family of companies. Our customers are the most important element to our success and we strive to understand and meet their needs. If we can be of service to you, whether it's for energy products or gas and groceries on the way home, we're there to help.

276 Main St.
Portland, CT 06480
860-342-3562

Joseph Falcone



Complete Auto & Truck Service

- Collision & Paint Experts
- Suspension Upgrades (Lowering & Lifting)
- Tire & Wheel Mounting & Balancing
- Custom Fabrication & Restoration
- Quality Used Vehicles
- DMV Registrations:
Cars, Trucks, Boats, Trailers, Motorcycles and RVs
- Quality Used Vehicles

HARLEY DAVIDSON SERVICE & REPAIR

687 Portland-Cobalt Rd (Rt 66), Portland, CT

860-342-4161

moorebrothersautoct.com

Portland Dental
Care



Portland Dental Care, LLC
255 Main Street
860-342-4502
drpetedental.com



**We Service What We Sell
and Only What We Sell**

12 High St. Portland, CT
portlandelectriconline.com

860-342-3993

PORTLAND
AUTOMOTIVE, INC.

- ★ Free Loaner Cars
- ★ Dealership Alternative
- ★ Only AAA Approved Shop in Portland



SCAN ME



Portland
COLLISION^{LLC}
 "We Meet By Accident"
FULL SERVICE AUTO BODY REPAIR
 1621 Portland Cobalt Road (Rt.66), Portland, CT 06480

Grayson Mountain 860-342-1520 Fax: 860-342-1525
 portlandcollisionllc@gmail.com *Thank You for your referral!*

30+ years of automotive and autobody experience



Portland Collision's "Weakest Link"

Proud member of: CT Truck Puller's



Family owned since 2012



***Congratulations
 to the Portland
 Agricultural Fair
 Association
 2024***

(860) 342-5280

Portland Dairy Queen
 870 Portland Cobalt Road

**PORTLAND
DEMOCRATS**



The Portland Democratic Town Committee

wishes the 2024 Portland fair
great success in their new location.

The Portland Democratic Town Committee is committed to the principles of the U.S. Democratic Party. Our primary mission is to improve the quality of life for all Portland residents by working toward the election of exceptional candidates, at the local, state, and national level, who share our values and our vision.

*The Exchange Club
of Portland Supports*

The Portland Agricultural Fair



For Exchange Grounds Rental: PortlandExchange.org

A Special Thanks to



*for your hard work and dedication
at the Portland Fair.*



Quality parts, accessories,
paints, tools & supplies.

Complete line of cars, trucks,
imports & farm equipment.

Hydraulic hoses

OPEN 7 DAYS A WEEK

Karl Faass, owner

860-342-0895



334 Marlborough Street, PORTLAND



Best Wishes from
The Portland Historical Society

CELEBRATING 51 YEARS!

With gratitude to our founders, members,
and friends since 1973



**PORTLAND
POLICE UNION**

Local 2693N
265 Main Street,
Portland CT

**The Portland Agricultural
Fair Association thanks
the Portland Police Union for
their support of the 2024 Fair.**

Portland Memorial Funeral Home

Funeral Director

Sebastian Lastrina and Stacey Czepiel

*I have been a funeral director for over 35 years
and take great pride in serving all of Middlesex County.*

*I gladly serve families with over three decades
of professional expertise, dedication to 24 hour
service, and—most importantly—compassion.*

*Allow me the privilege of caring for your family
during your time of need.*

PortlandMemorialFuneralHome.com

231 Main Street - Portland, CT 06480

Telephone (860) 342-3322 | Fax (860) 342-2296



Portland West Golf Course

105 Gospel Lane, Portland
860-342-6111 | 860-342-6112
portlandgolfwest.com

Kevin Kelley + Shawn Kelley
Course Superintendents

Gerald D'Amora PGA Golf Professional

QUONSET SURPLUS

Military and Camping Supplies

Backpacks to Workboots and everthing in between
Large selection of Carhartt.
Stop in and browse

11-13 Pickering Street, Portland

(860) 342-0612

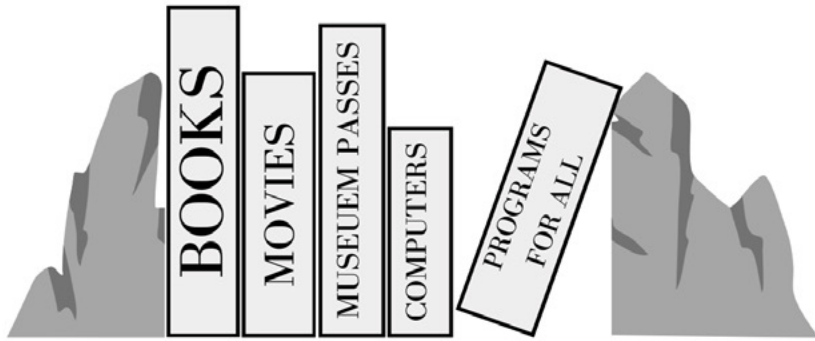

**Come on over
and check us out!**

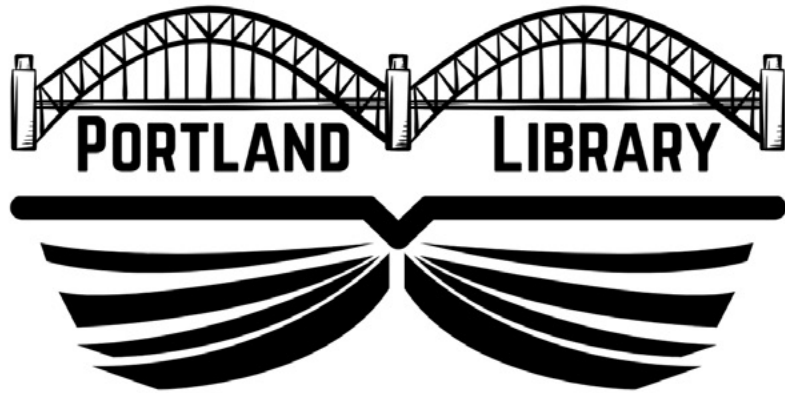

20 Freestone Ave
Portland CT, 06480
860-342-6770

PortlandLibraryCT.org

The Portland Republican Town Committee

offers best wishes to the Portland Fair
Committee for a successful Fair, this
year and for many years to come.

Timothy Lavoy, *Chair*

Ryan J. Curley *Vice Chairs*

David Murphy, *Treasurer*

Karen Renner, *Secretary*

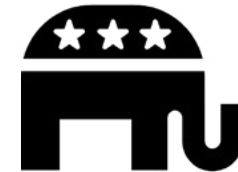

Promises Made, Promises Kept.
It's about Portland, not politics.



Portland Transmission

**Don Etheridge
Mark Etheridge**

COME ON OVER

Family owned since 1992

860-342-4273

23 Silver Street, Portland CT



CONSIGNMENT

275 Main Street
Portland, CT
860-788-6437



**St. Mary
Roman Catholic
Church**

ALL ARE WELCOME!

45 Freestone Ave, Portland, CT
860-342-2328

stmaryportlandct.org



recision **P**lastic **P**roducts

Custom Injection Molders

151 Freestone Ave. Portland CT



Family owned since 1980

(860) 342-2233

R&R Farm Transport



Colchester, CT

**Bag Shavings &
Wholesale Pumpkins**

860-638-8859

**Supporting the town of Portland
for over 100 years!**





RED TECHNOLOGIES, LLC

REMEDIAION • ENGINEERING • DEVELOPMENT

Gladly supports the
2024 Portland Fair

860-342-1022
Portland, CT

www.redtechllc.com

Tooth Clinique, LLC

Dental Laboratory
Portland, CT

Serving CT Dentists Since 1986

Specializing in:

Zirconia Crowns, Bridges,
Implant Supported Restorations, Veneers

Roman Raczkowski
Dental Laboratory Technician

Email: dentallabtc@gmail.com



Trinity Episcopal Church

With God's love we joyfully welcome and nourish all.
With God's help, we serve our community and beyond.

You are welcome to come and worship with us

Sundays at 9:30 AM

345 Main Street, Portland CT | 860-342-0458
trinitychurchportlandct@gmail.com

Scissor Happy



**We are a full service salon
with 15 years experience in
styling, cutting and coloring.**

864 Portland Cobalt Rd, Portland

860-342-3733

Proud to support the neighborhood

As your local State Farm® agent, I'll be there whenever you need me with Good Neighbor service you can count on. Give me a call.



**Mimma Burke
Agent**

201 Marlborough Street
Portland, CT 06480-1869

Bus: 860-342-1670

mimma@insureon66.com

www.insureon66.com



State Farm, Bloomington, IL



Serving Connecticut since 1955

Specializing in septic systems,
grease traps and portable toilets.
Cleanings | Repairs | Inspections

860-267-6102

www.subsanserv.com

80 Middletown Avenue
East Hampton, CT

SYMMETRY

PHYSICAL  THERAPY

No Referral Needed!!!
860-788-7976



Keith Arcari, MSPT UConn '00
Manual Therapy Certified

To request a visit, call or visit:

www.symmetryusa.net

860-788-7976

270 Main Street, Portland, CT



860-342-4510

**Fuel Oil
Sheet Metal
Boilers
Central A/C
Furnaces**

**7 Belaire Terrace, Portland CT 06480
tsheating@sbcglobal.net**

CT License #390378 S1

WINCHESTER CAFE

SINCE 1982

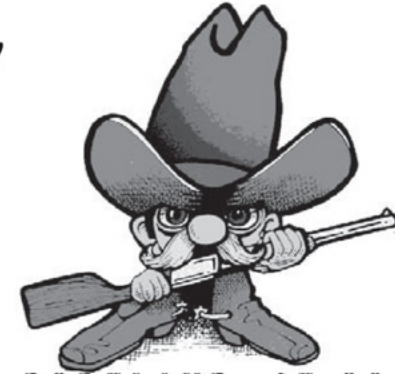

ROUTE 66, PORTLAND, CT 860-342-0224

WWW.WINCHESTERCAFE.COM

LIKE US ON FACEBOOK

Quarry Ridge

**Come for great golf!
Stay for great food!**

quarryridge.com | terrazzact.com

860-788-2845

9 Rose Hill Road, Portland, CT 06480



PORTLAND EST. 1969 LAUNDROMAT

**COMMERCIAL
+ RESIDENTIAL
WASH / DRY / FOLD
SERVICE**

Open daily: 7AM-9PM :: Last load 8PM

137 Marlborough St. Portland, CT
860-342-2348 | theportlandlaundromat.com



CT Construction & Excavation Services

Family-Owned & Operated Since 1921



www.valliconstructionct.com

(860)342-3123

- Septic System Repair/Install
- Driveway Construction
- Sewer System Repair/Install
- Water Line Repair/Install
- Stormwater Drainage System Repair/Install
- Demolition
- Yard Expansion
- Land Grading
- Buried Oil Tank Removal
- Land Clearing
- Stump Removal
- Commercial Snow Removal
- Foundation Preparation
- Site Preparation
- Inground Pool Demolition
- Utility Trenching
- Trucking

